CHROMELEON

nineteen hundred fifty three

Construction by
GEORGE HAZELWOOD CONSTRUCTION CO.
Cumberland, Md.

S. RUSS MINTER
Architect

THE FIRST GRADUATING CLASS OF

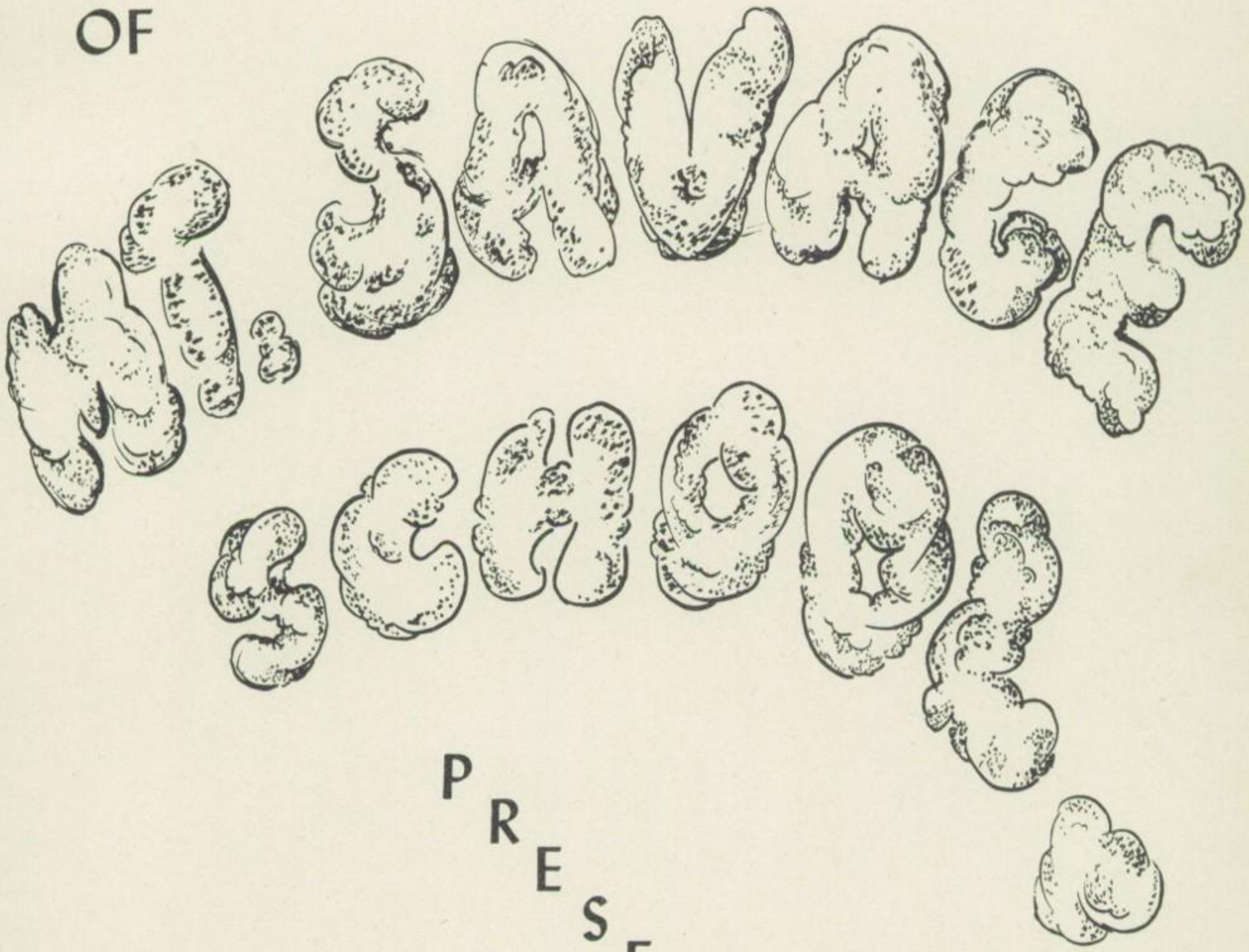

PRESENTS

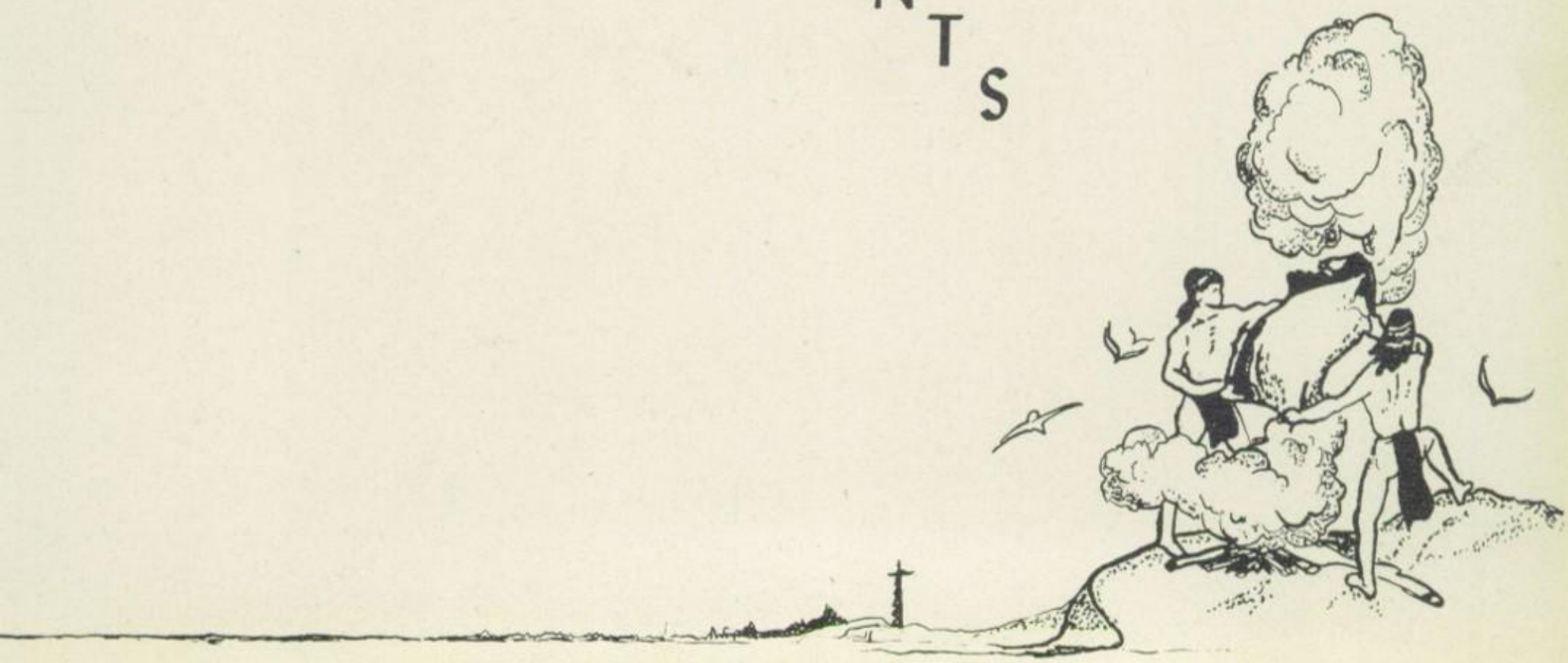

the

1953

ARROWHEAD

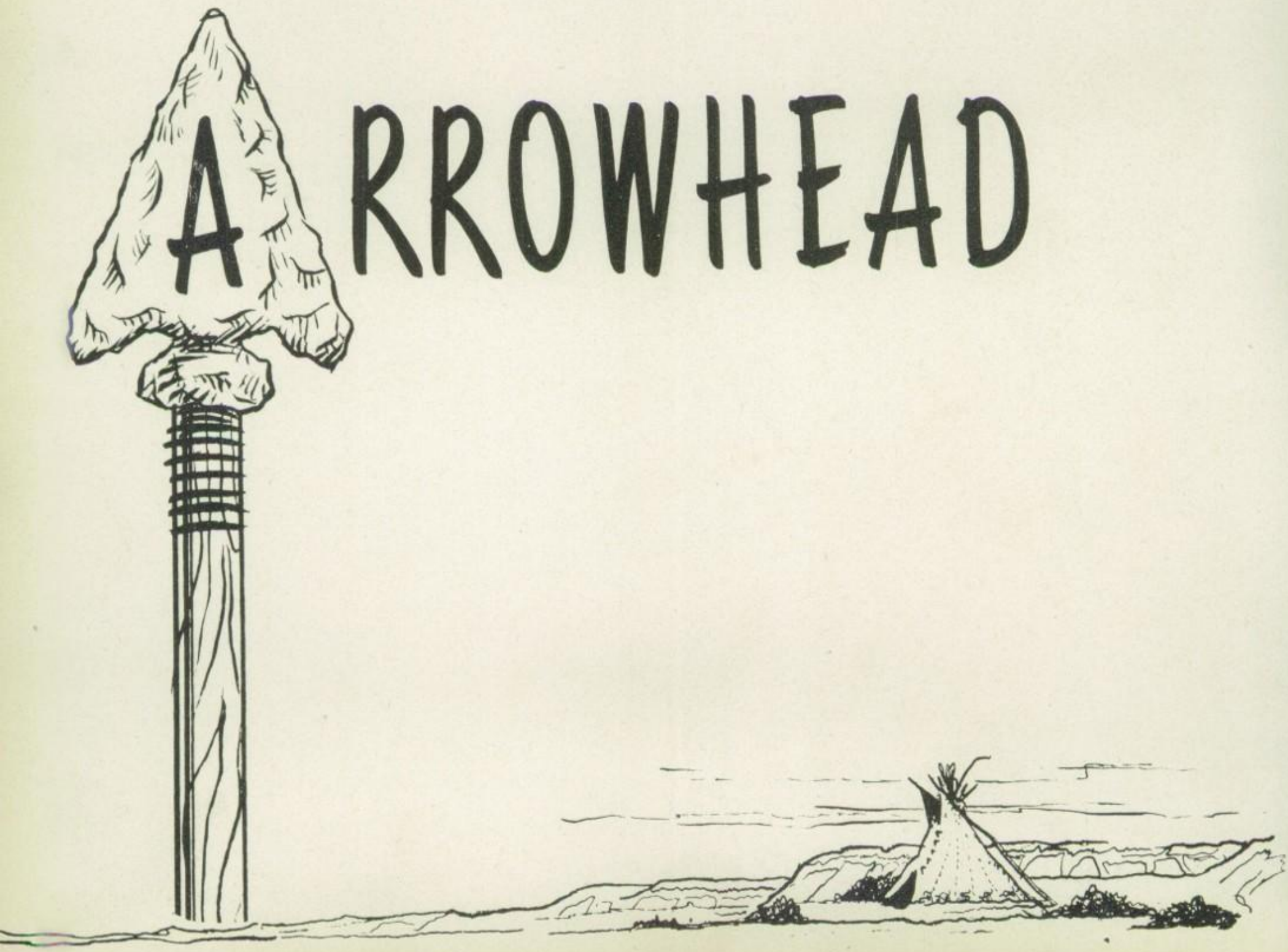

FOREWORD

In vision of high standards as to duty, aggressiveness, willingness to work and courage, we the Senior Class of 1953 are proud to pioneer the path in the growth of the new Mount Savage School.

We are proud of this continuous development and of all those who have made it possible.

We the editors feel honored for being given the task of portraying for posterity a cross-section of a great year at Mount Savage High.

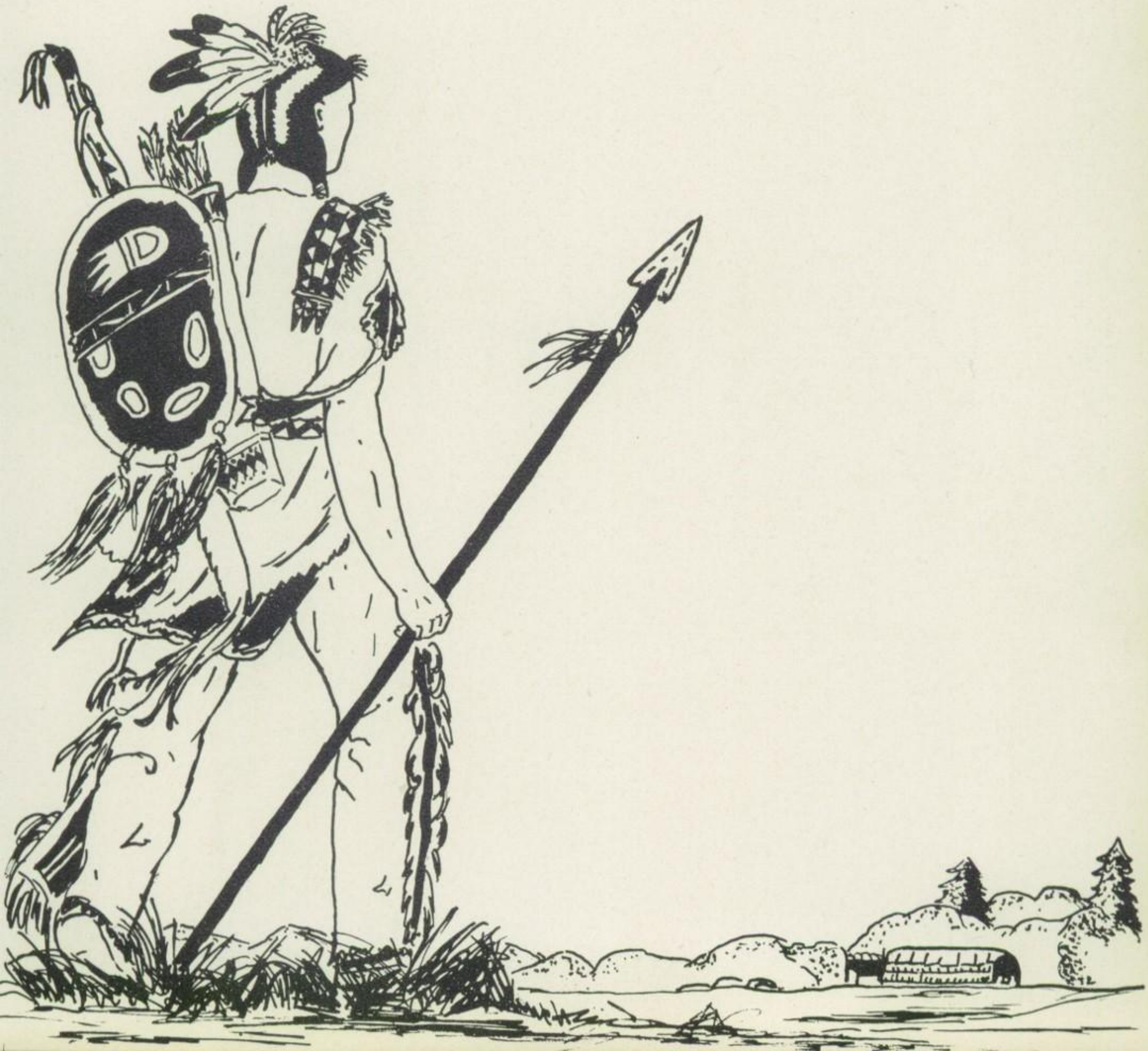

TABLE OF CONTENTS

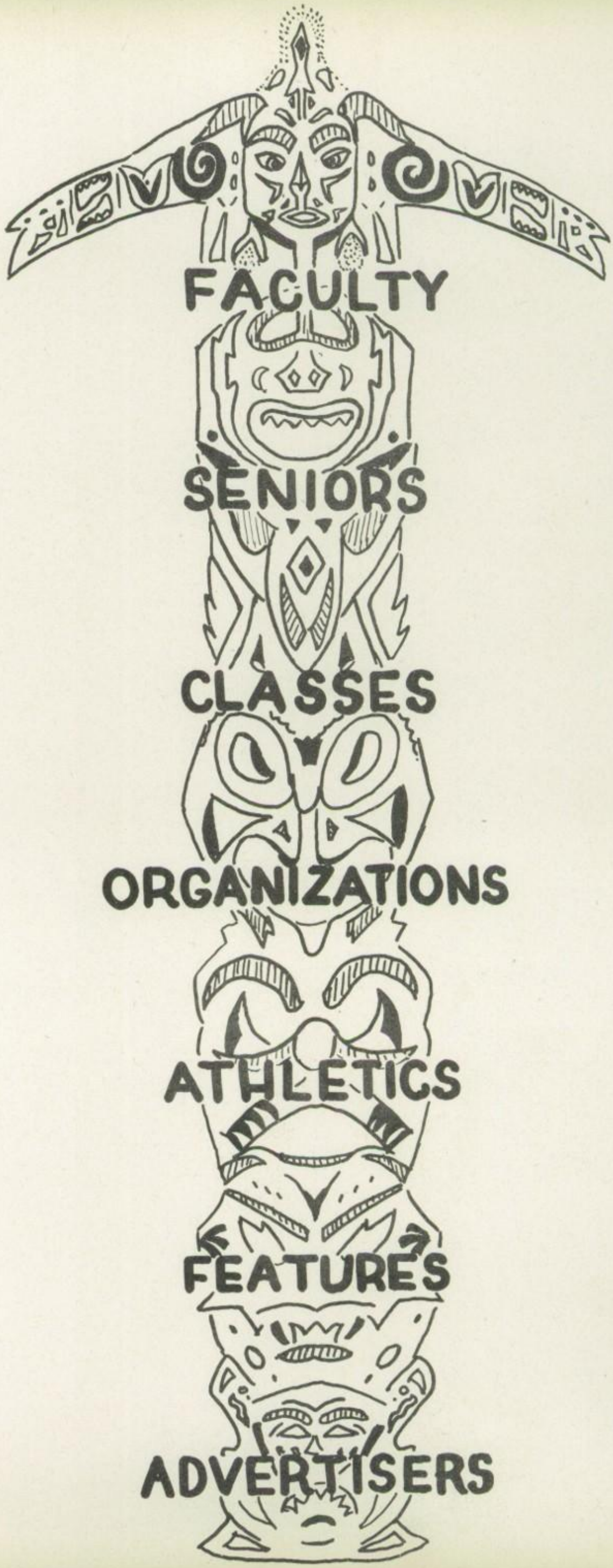

SCHOOL

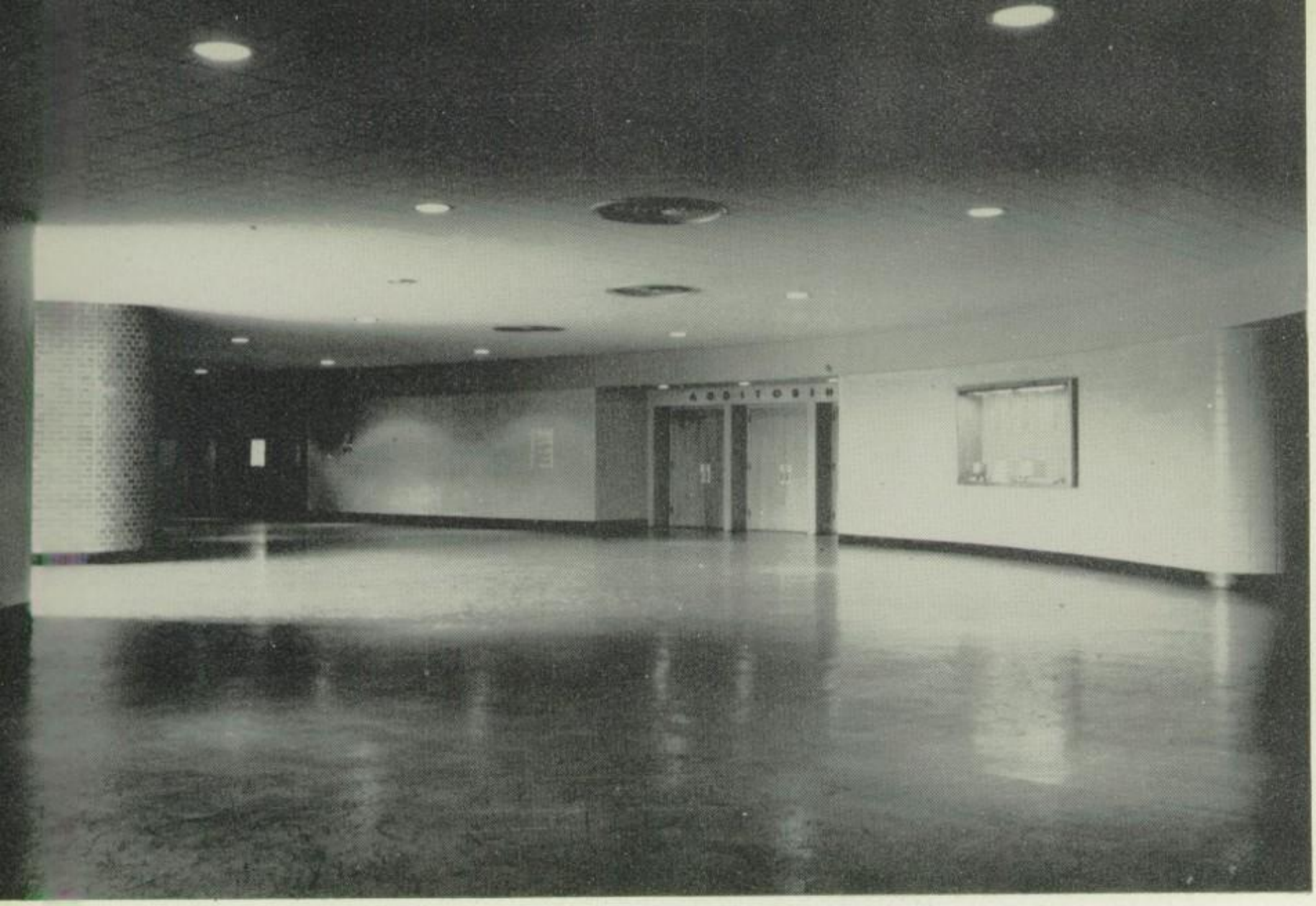

These are scenes from the newly built Mt. Savage School. It is considered one of the most modern in this locality and one of the finest in the country. Some of its features are: glass brick walls, indirect lighting, three tone pastel walls and the latest modern equipment in all departments.

LIBRARY

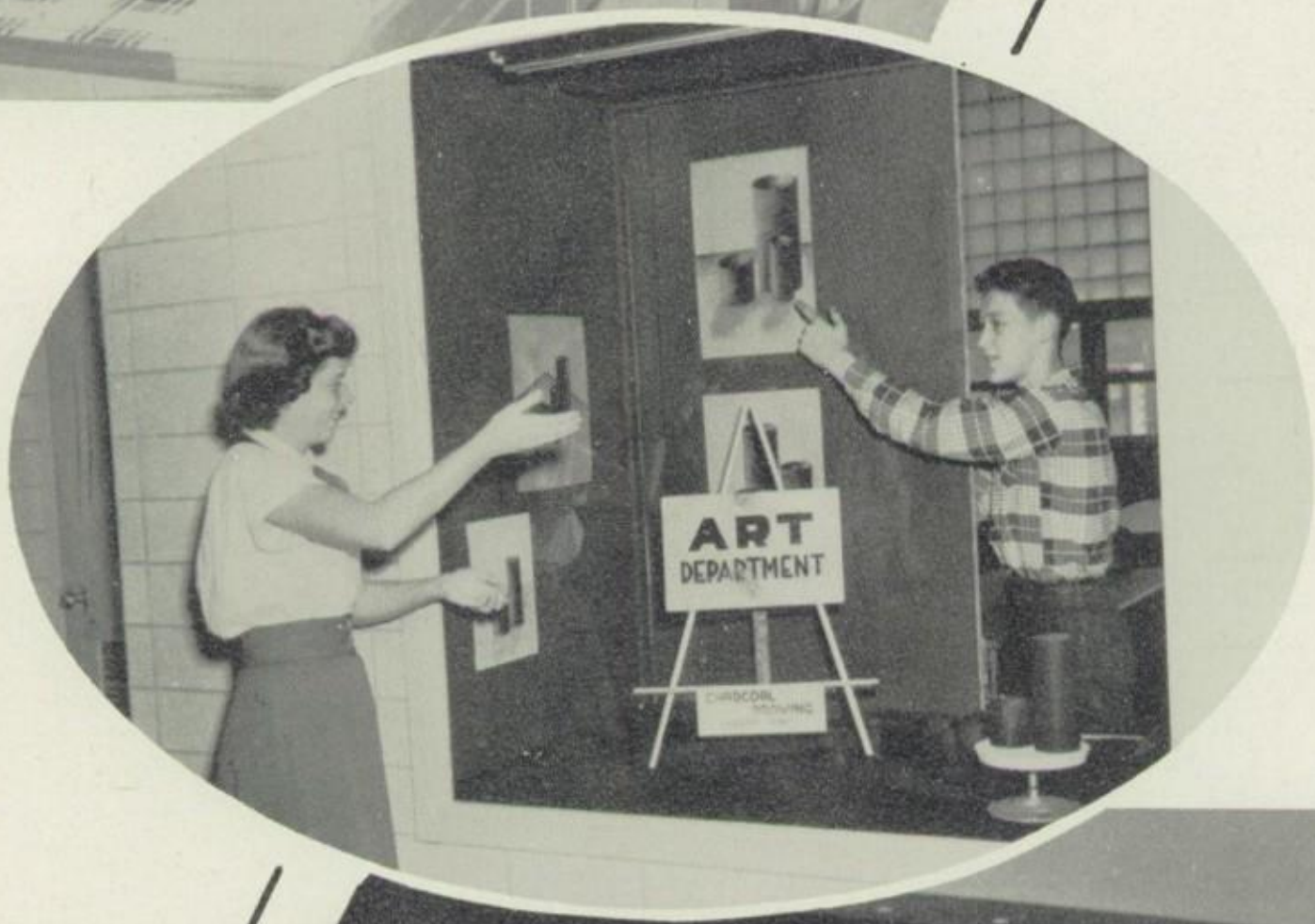

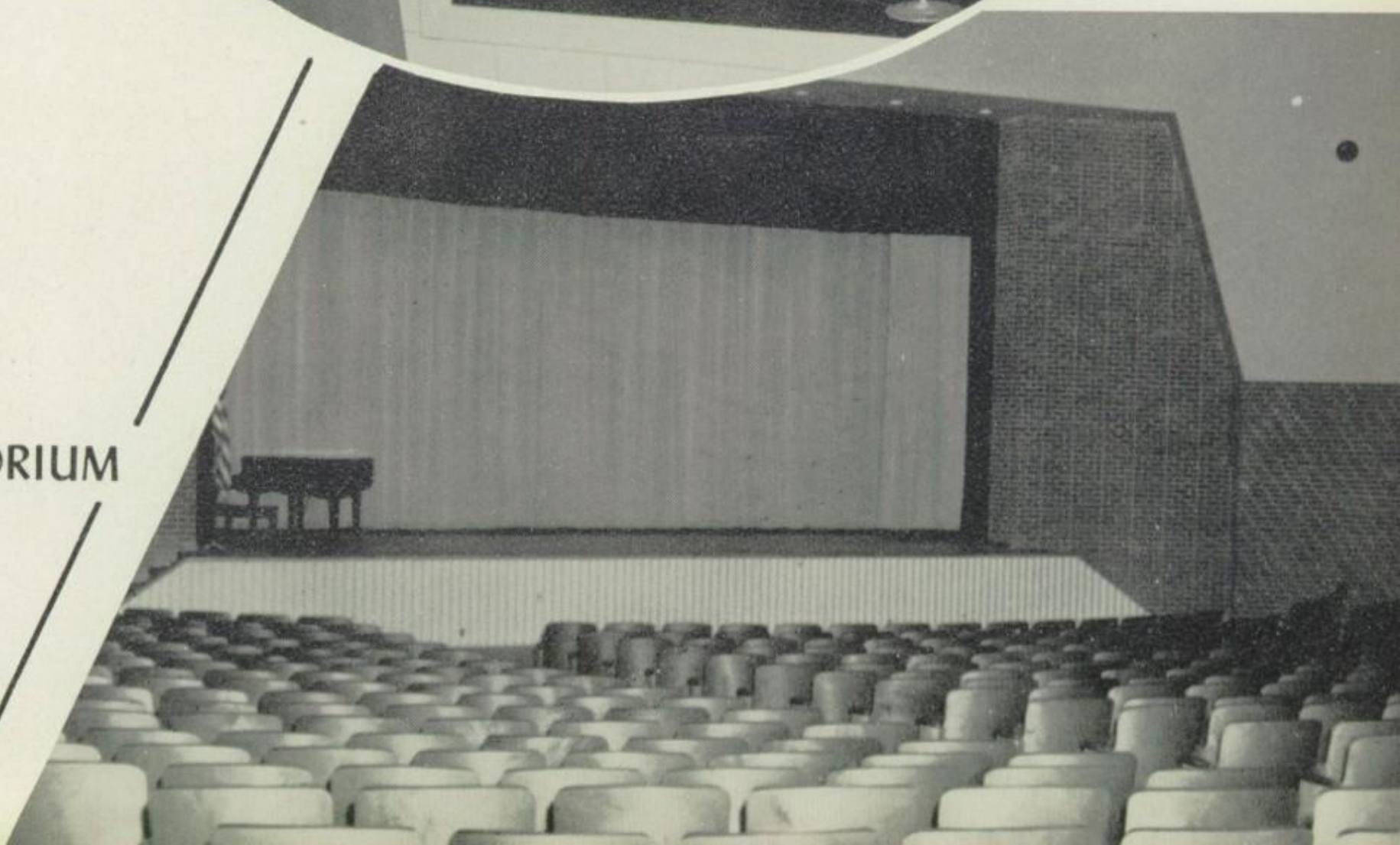

AUDITORIUM

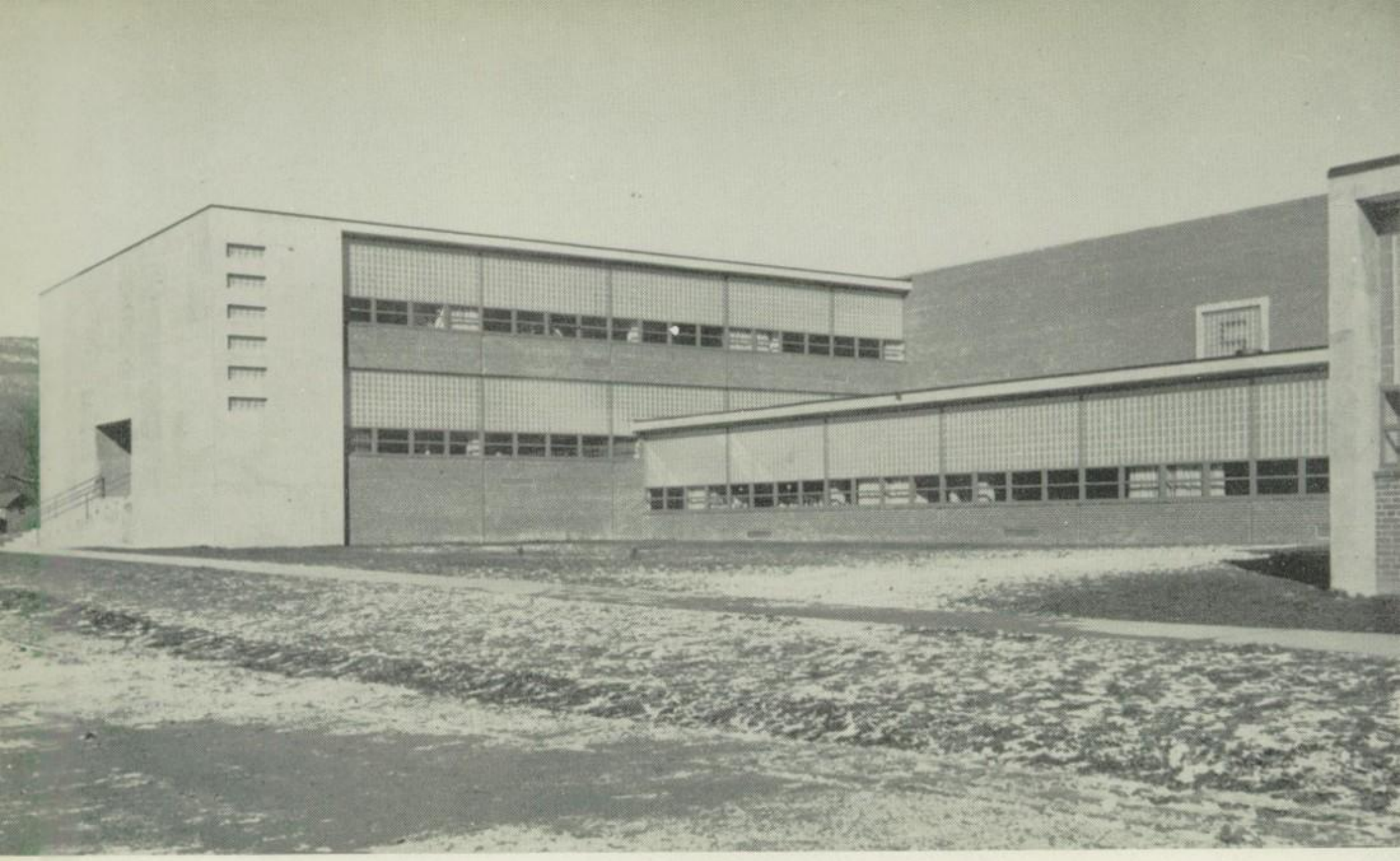

THE HIGH SCHOOL

THE BREEZE-WAY

DEDICATION

ALFRED H. BENNA
Principal

We dedicate this, our first yearbook, to Alfred H. Benna as a token of our appreciation for the wonderful work he has done as principal of our new school. The special interest he has taken in us personally, his willingness to co-operate whenever asked, and his friendly manner with the members of the faculty and student body have made him an outstanding figure.

We give tribute to a man without whose leadership we could not have accomplished so much, so well.

FACULTY

ADMINISTRATION

MR. ALFRED H. BENNA
Principal
He is the BIG CHIEF of our Indian tribe. All Braves will agree that he has given us his cooperation and we in turn have given ours.

MRS. MABEL WILSON
Secretary
She is the efficient record keeper for the CHIEF and his tribe. She is about the busiest person on the reservation.

MR. EDWARD A. MECONI
Guidance Director
This is Medicine Man of the tribe. Like any other doctor he gives us advice and helps us with our problems. He has gone about this job whole heartedly and we appreciate all he has done.

AGNES ALDRIDGE
Frostburg State Teachers College; Sixth Grade.

FLORENCE ALDRIDGE
Frostburg State Teachers College; Fourth Grade.

LESLIE C. AMTOWER
Fairmont State, A. B.; Mathematics.

MARILYN ASHBAUGH
Westminster, Bachelor of Music; Music.

FACULTY

ALFRED H. BENNA
Shippensburg State Teachers College; Penn. State, B. S.; M. Ed., Mathematics; Social Studies.

FLORENCE BEST
Frostburg State Teachers College; Second and Third Grades.

MARY E. BLACKBURN
Fairmont College, A. B.; Social Studies.

MELVIN L. BROWN
Fairmont College; West Virginia University, B. S.; M. S.; Science.

FACULTY

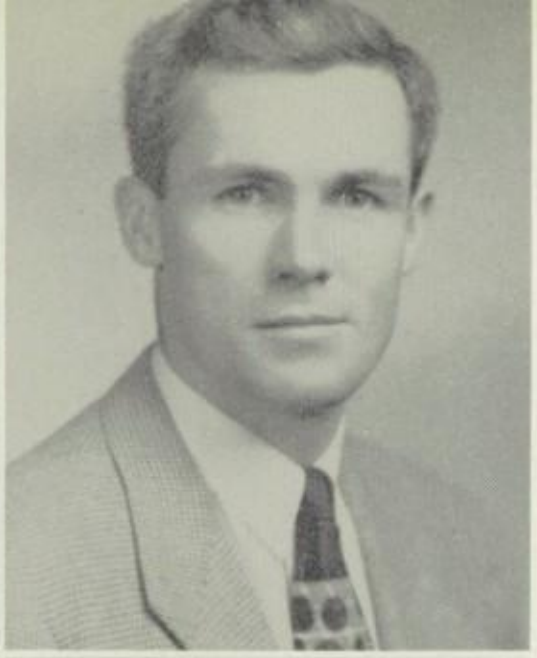

HELEN CALDARA
Frostburg State Teachers College; Advanced First Grade; Fifth and Sixth Grades.

JOSEPH V. CARTER
Mount Saint Mary's, Emmitsburg, Md., B. S.; English; Social Studies; Mathematics.

ELAINE DIAMOND
Dickenson Jr. College; Western Maryland College, B. A.; Art.

MILDRED DOWNEY
Frostburg State Teachers College; Fourth and Fifth Grades.

DON A. EMERSON
West Virginia University, A. B.; M. A.; Physics; Chemistry; Biology.

MADELEINE GAINER
Seton Hill College; West Virginia University, A. B.; M. A.; English; Latin.

R. BLAINE GAINER
Davis and Elkins College; West Virginia University, A. B.; M. A.; French; English.

FREDERICK C. HAGER
Pennsylvania State College, B. S.; Instrumental Music.

LOUISE HIMMELWRIGHT
Frostburg State Teachers College; First Grade Certificate; Second Grade.

JANE B. HOLLIDAY
University of Kentucky College of Education, Lexington, Kentucky; A. B., in Commercial Education; Commercial Subjects.

LEAH M. HUFF
Frostburg State Teachers College; B. S.; Elementary Education; Third Grade.

MARIANNA KEENE
University of Maryland, B. S.; Home Economics.

FACULTY

CAROLINE V. LENNOX
Frostburg State Teachers College; First Grade.

THOMAS W. LEWIS
Sheperd State Teachers College, B. S.; Mathematics.

LOIS B. McCREIGHT
Boston University, B. S.; Physical Education.

KATHLEEN McDERMITT
Western Maryland College, A. B.; English; Mathematics.

FACULTY

EDWARD A. MECONI
St. Francis, Frostburg State Teachers College, Columbia University, A.B., B.S., Ed.; M.A.; Problems of Democracy, U.S. History.

EVELYN B. POLAND
Frostburg State Teachers College, B.S. in Elementary Education; Fifth Grade.

EDITH S. RIZER
Frostburg State Teachers College, A.B. (Tent.), Special Education; Social Studies, Speech Correction.

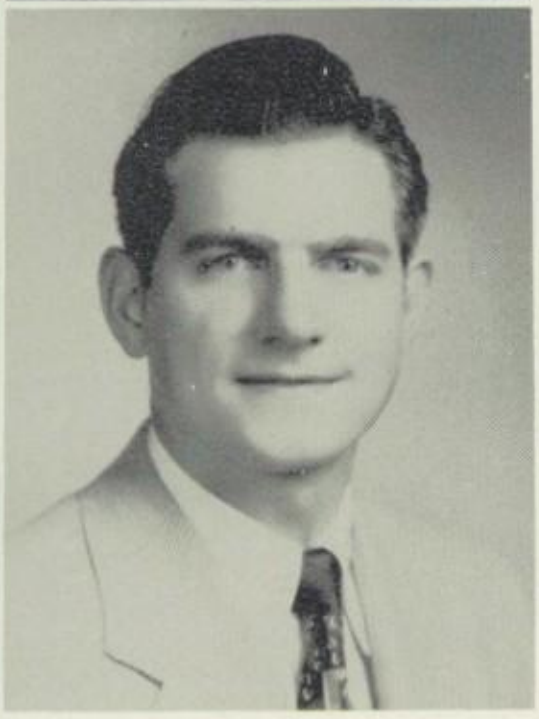

WALTER M. SHUTOK
State Teachers College, California, Pa., B.S.; Metalworking, Automotive Mechanics.

JACK R. SNYDER
Frostburg State Teachers College, B.S.; Special Education.

JOHN C. THOMAS
Frostburg State Teachers College, B.S.; Physical Education.

MARGARET WINNER
Frostburg State Teachers College, B.S. in Elementary Education; First Grade.

MARY WITTE
Frostburg State Teachers College, A.B. (Pending); Librarian, Reading.

SENIOR CLASS OFFICERS

President - - - - - - - - - - - - - - - - - - - JOSEPH M. GLASS
Treasurer - - - - - - - - - - - - - - - - - - NAOMI R. SWEENE
Secretary - - - - - - - - - - - - - - - - - - DONNA J. WILSON
Advisor - - - - - - - - - - - - - - - - - MR. EDWARD MECONI
Chaplain - CAROL S. BEAL

SENIORS

CAROL SUE BEAL
"Snooky"
"A face that's by its own beauty dressed, and can alone commend the rest."

Commercial

WILLIAM LESTER BLANK, JR.
"Sonny"
"God bless the man that first invented sleep."

General

ROBERT LEON BRIDGES
"Bridgie"
"Men of few words are the best men."

General

RICHARD CARL BURKHART
"Dick"
"The fewer the desires, the more peace."

General

CHARLOTTE LOUISE CHANEY
"Sharkie"
"The sweetest garland to the sweetest maid."

General

JAMES RUSSELL CONNER
"Bucky"
"There is a time of speaking and a time of being still."

General

HUBERT REGIS CONWAY
"Hubie"
"Fun at any cost."

General

JOHN RICHARD CRUMP
"Dick"
"They gave me advice galore, but still I go on as before."

General

BRUCE EDWARD DIEHL
"Buster"
"Give me love and work; just these two."

Academic

MARY GERTRUDE FIORITA
"Gert"
"She is pretty to walk with, witty to talk with, and pleasant to think on."

Commercial

JUANITA MAE FRANKENBERRY
"Neet"
"Gentleness and repose are paramount to everything else in a woman."

General

JOSEPH MARVIN GLASS
"Joe"
"An ounce of courtesy is worth a pound of apology."

General

JOAN KATHERINE GOEBEL
"Jo"
"And on that cheek and o'er that brow, so soft, so calm, yet so eloquent."

Commercial

ELLEN ELIZABETH JENKINS
"Snookie"
"The joy of youth and health her eyes displayed, and ease of heart her very look conveyed."

Academic

BETTY JANE LASHLEY
"Jit"
"Thy voice is a celestial melody."

General

PEGGY JEAN LAVIN
"Peg"
"There is no work of resolution that has not been the delight of mankind."

General

WANDA GWYNNE LEMMERT
"Jeanie"
"Never do today that which you can do tomorrow."

General

THOMAS WESLEY LEWIS, JR.
"Tommy"
"Wildly extensive is the poets' aim, and in each verse he draws a bill of fame."

General

MARY AGNES McGANN
"McGann"
"Coquette and coy at once her air, careless she is with an artful care."

General

MARY EDITH MALEY
"Terry"
"Easy to smile, quick to make friends, and nice to know."

Commercial

NORMA JEAN MARKWOOD
"Jeanie"
"Her voice was ever soft, gentle, and low, an excellent thing in a woman."

Commercial

SHIRLEY ANN MERRBACH
"Smitty"
"Devoted, anxious, generous with her whole heart's welcome in her smile."

General

MARQUERITE IRENE NEDER
"Miggie"
"I like the laughter that opens the lips and the heart that shows at the same time pearls of the soul."

Academic

SHIRLEY ELIZABETH O'BAKER
"Shirley"
"Affecting to seem unaffected is the smile that wins."

General

ALICE ELOISE PARRY
"Al"
The feeling heart, simplicity of life, and elegance and taste."

General

JoANN PFITZENMAYER
"Lily"

"Beautiful as sweet, and young as beautiful, those blue violets, her eyes."

General

HARRY OSCAR PFISTER
"Buddy"
"If you want anything done, do it yourself."

General

SHIRLEY KATHERINE RICE
"Shug"
"The soul that perpetually overflows with kindness will always be cheerful."

General

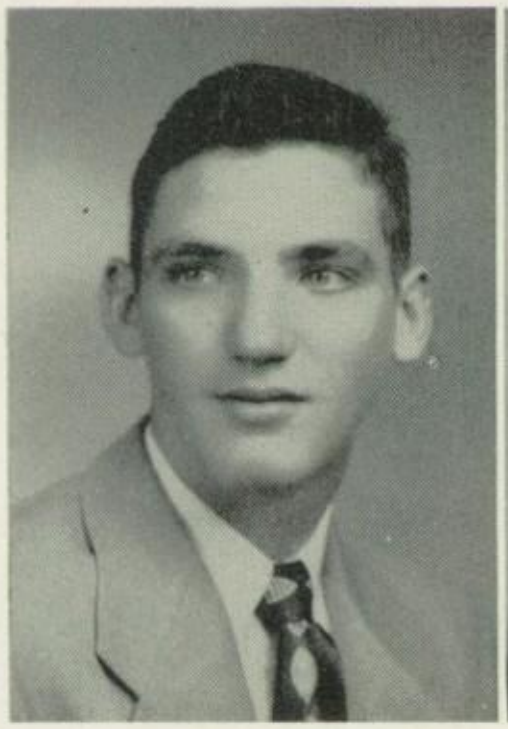

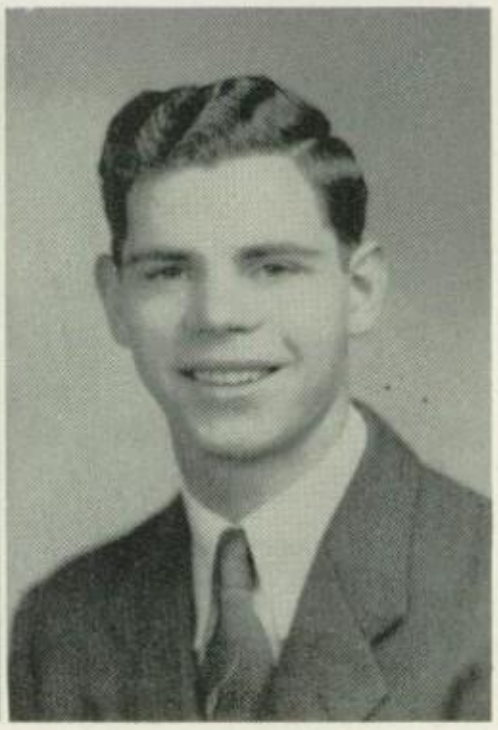

DONALD E. ROBESON
"Don"
"A laugh is worth a hundred groans in any market."

General

ROBERT DONALD SAMPSON
"Bob"
"To live long it is necessary to live slowly."

General

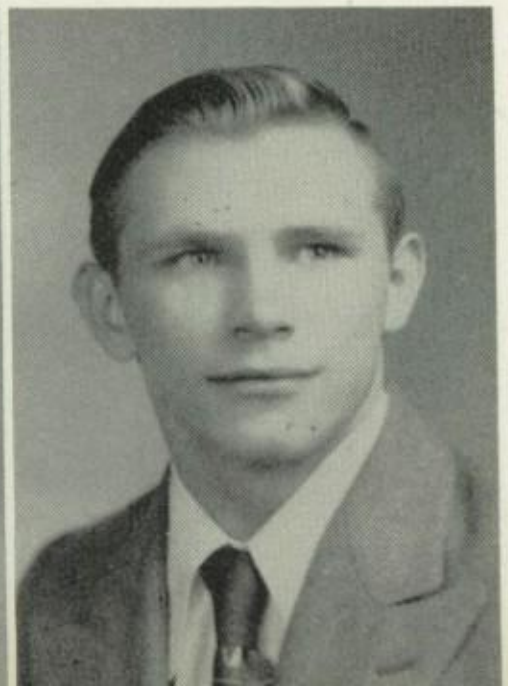

LOUENNA JANE SHAFFER
"Shorty"
"A little, tiny, pretty, witty, charming, darling, she."

Commercial

WILLIAM SKIPPER
"Skip"
"The only way to have a friend is to be one."

General

PATRICIA ANN SULLIVAN
"Pat"
"Good nature is worth more than money and honor."
Commercial

MARGARET JANE SWEENE
"Peggy"
"Thy mirth is sweet as if it took its music from thy soul."
Commercial

NAOMI RUTH SWEENE
"Nay"
"She has an eye that could speak though her tongue were silent."
General

GOLDIE MAUD TRIMBLE
"Goldie"
"Laughter takes the kinks out of the chain of life."
General

ROBERT CHESTER WALSH
"Chink"
"The more you loaf, the more the credit."
General

DONNA JEAN WISLON
"Pug"
"There's language in her eye, her cheek, her lip, her smile speaks."
Commercial

KENNETH WILLIAM WINEBRENNER "Ken"
"A man that blushed is not quite a brute."
General

DORIS MARIE WRIGHT
"Dorie"
"Speech is great but silence is greater."
General

CAROL GRACE YUTZY
"Carol"
"Ambition is a germ from which all growth of nobleness proceeds."
Academic

GLORIA MAE BURALL
"Mae"
"So serious, gentle, mild and straight.
Post Graduate

CLASSES

CLASS OFFICERS

JACKIE BARTH - Chaplain
JUANITA MARTIN - - - - - - - - - - - - - - - - Vice President
HARLAN BROOKS - - - - - - - - - - - - - - - - - - President
MISS MARY T. WITTE - - - - - - - - - - - - - - - - Advisor
ANN CARTER - Treasurer
DARLENE WEIMER - - - - - - - - - - - - - - - - - - - Secretary

JUNIORS

JACKIE BARTH

ROBERT BENNETT

DONNA BISHIELDS

SHELBY BITTNER

HARLAN BROOKS

ROBERT BURALL

MARLENE BURKEY

DOROTHY CARR

ANN CARTER

RONALD CARTER

SHIRLEY CESSNA

JOHN CHAMBERS

DARL CLITES

DALE CRABTREE

CHARLES CROSTON

RICHARD CROWE

WINSTON DeVORE

IRVIN ELDER

WILLIAM EMERICK

ROBERT ENGLE

PAUL FIORITA

JOY FLEEGLE

WILLARD GETZ

ERNEST GOEBEL

WILLIAM GORDON

THOMAS HUGHES

GERALD JENKINS

DONALD KIRBY

ROY LASHBUGH

MARY LECHLITER

JUNIORS

ELIZABETH LOCKARD
JUANITA MARTIN
NORMA LEE MARTIN
RONALD MARTIN

SHIRLEY MARTIN
MARY MALLOY
VIVIAN MERRBACH
STELLA MEYERS

WILBERT MICKLES
CAROL MILLER
RONALD MORGON
DONALD NEDER

SHIRLEY RALEY
RICHARD ROBESON
JULIA SEE
NANCY SEE

ROY SHAFFER
CARL SKIDMORE
FRANCIS SNYDER
DARLENE SPATARO

PATTI STALHMAN
THOMAS STEELE
THOMAS SWANSON
GEORGE SWAUGER

IRA WALKINS
DARLENE WIEMER
ANN WILLIAMS
JACK WINEBRENNER

SOPHOMORES

SOPHOMORE CLASS OFFICERS

Seated: Gene Kenney, President; Joan Sweene, Secretary; Robert Blank, Vice President. Standing: Richard Walters, Treasurer; Miss Mary Elizabeth Blackburn, Advisor.

First row: T. Combs, N. Deffenbaugh, P. Dorman, C. Fleegle. Second row: D. Harden, I. Hook, R. House, M. Hotchkiss, L. Johnson. Third row: D. Klosterman, N. Lancaster, J. Logsdon, L. McGann, D. Miller. Fourth row: M. Stowell, R. Spataro, D. Stevens, D. Shriner. Fifth row: F. Wiemer, E. Williams, K. Bridges. Standing: J. Blank, D. J. Sweene, N. Bridges, J. Boor, K. Reagan, J. Sweene.

First row: J. Dickel, B. Malloy. Second row: D. Carr, R. Blank, M. Morgan, R. Walters. Third row: N. Chedister, J. Hott, D. Pfister, H. Werner. Fourth row: J. DeVault, C. Lucky, J. Smith, R. Blank, C. Winebrenner. Fifth row: B. Boor, C. Madden, I. Elder, K. Brant.

First row: J. Blank, B. Furrall, C. Miller, F. Sweene. Second row: J. Brannon, M. Glass, D. Miller, T. Walbert. Third row: M. Shaffer, R. Housel, G. Robinette, D. Snyder. Fourth row: S. Deffenbaugh, A. Jones, C. Shipe, F. Watkins. Fifth row: M. Sampson, M. Winebrenner, E. Wilhelm, Standing: B. Bittner, W. Stevens, W. Diehl, E. DeVore, G. Kenney, B. Dorsey.

FRESHMEN

The roving photographer catches the Tenth and Eleventh Grade Latin classes in action.

First row: J. VanMeter, G. Hughes, T. Stevens, N. Weimer, K. Snyder, C. Elfritz, C. Fiorita, D. Walters, A. Spataro. Second row: B. Stevens, E. Kennell, W. Conner, C. Bridges, T. Parry, J. Gomer, D. Martin, L. Spataro, D. Conrad.

First row: C. Foy, C. Geary, J. Green, M. Green, F. Hare, M. Klink. Second row: D. Lashley, M. Madda, R. McKenzie, D. Miller, G. Kemp, G. Printy. Third row: B. Robinette, R. Skrichfield, C. Shaffer, L. Shipe, C. Smith, R. Snyder. Fourth row: J. Walsh, D. Whitehead, L. Waltman, M. Walbert, R. Winebrenner, F. Wright. Standing: J. Bonner, T. Berrington, J. Brannon, S. Blank, W. Bridges, L. Wade, W. Bridges.

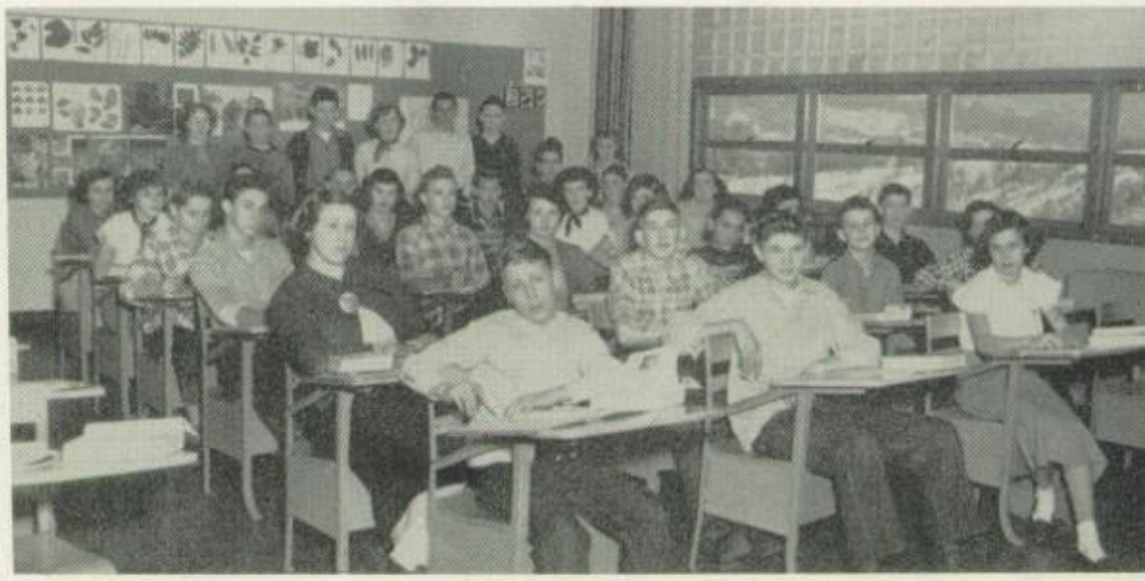

First row: G. Hite, S. Miller, J. A. Geary, J. Lowery, D. Harden, T. Helmick, W. Hook, R. Winebrenner. Second row: C. Lashbaugh, G. Huff, R. Johnson, R. Diehl, D. Lease, M. L. Golden, C. Luman. Third row: V. Worrier, E. Rice, G. Ringer, D. Carr, M. Watkins, J. A. Holt. Standing: H. Cessna, C. Blank, D. Aldridge, E. Sweaman, P. Carter, H. Galf, C. Witt, B. Conners, M. Bittner, B. Closton.

EIGHTH GRADE

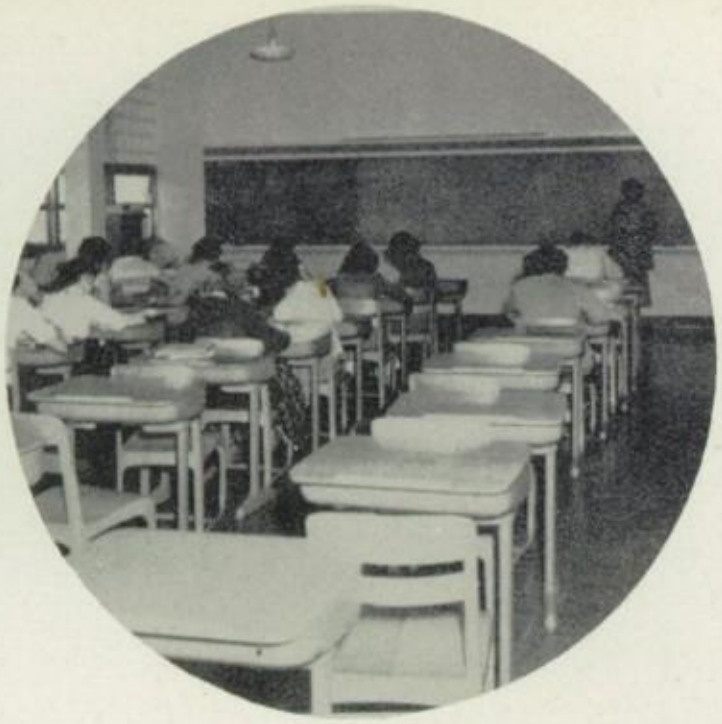

Twelfth Grade Law Class in
Mrs. Holliday's Room

First row: K. Martz, N. Jones, S. Westfall, P. Harvy, J. Philips. Second row: N. Lemmert, D. Lickliter. Third row: A. Nutter, E. Stevens, M. Harden, K. Miller. Fourth row: E. Ringer, N. Messenger. Standing: D. Glass, R. Fuller, T. Kelly, L. Fuller, R. Hott, T. Steele.

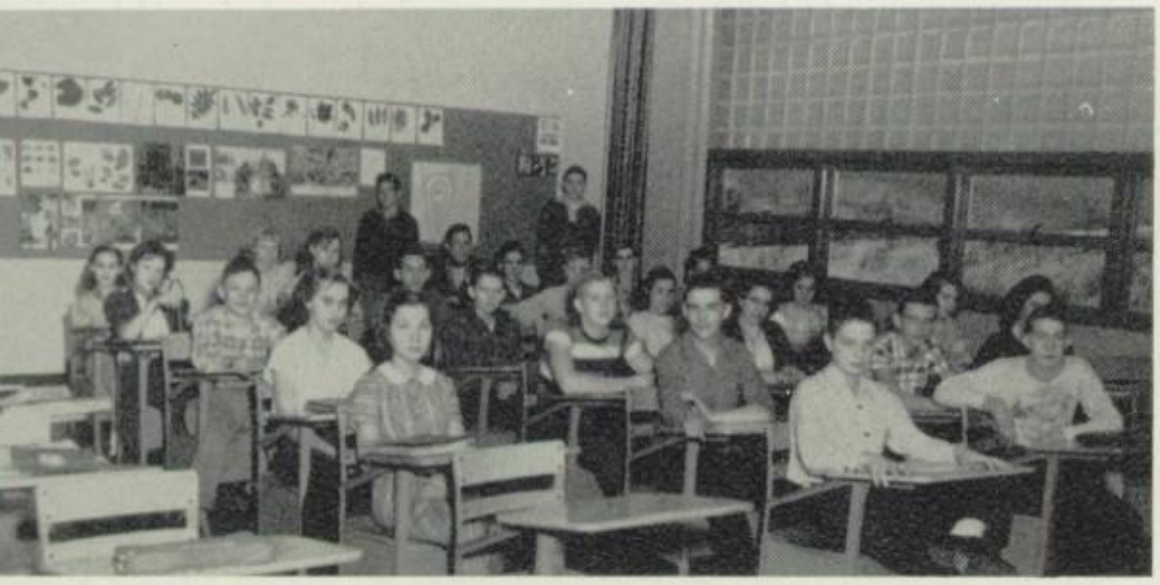

First row: R. DeVault, B. Emerick, T. Emerick, B. Foley, M. Garlick. Second row: J. Harden, R. Burkett, R. Hott, P. Izzett, A. Conner, V. Johnson, M. Chinault. Third row: R. Leonard, P. Loar, L. Madden, V. Cook, G. Martin, J. Morgan, R. Raygor. Fourth row: D. Rice, M. Saeler, J. Snyder, D. Wright, J. Winner. Standing: J. Beverlin, F. Reith.

First row: C. Bridges, L. Cook, R. Lashley, A. Watkins, S. Gordon. Second row: J. Fair, M. Holt, A. Drew, M. Lee, R. Frankberry, J. Hinkle. Third row: R. McKenzie, A. Snyder, E. Snyder, N. Cook, L. Drew, D. Ricewick. Fourth row: W. Duckworth, J. Miller, C. Rice, M. Lewis, D. Messenger. Standing: L. House, R. Femi, J. Hartman, R. Rice, S. Helmick, R. Crowe.

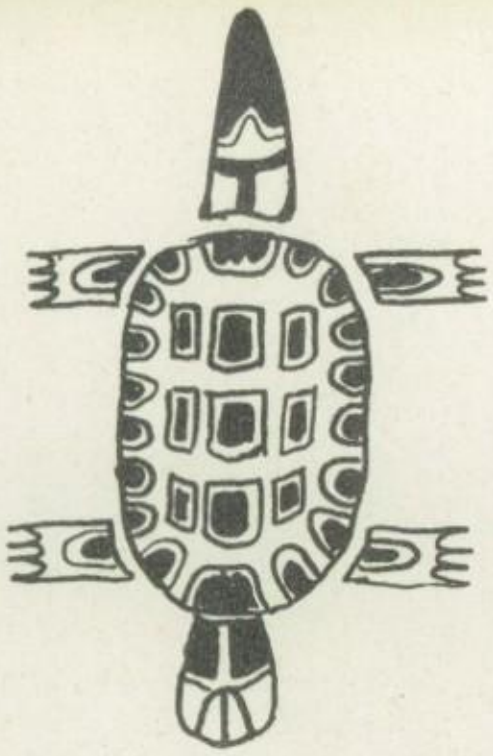

The roving photographer catches the Home Economics cooking class at work.

First row: Mary Parry, Charles Witt, Gary Robinette. Second row: Robert Johnson, Russel Jones. Third row: Susanna Trimble, Kay Bridges. Fourth row: Noah Grady. Standing: Glenna Shroyer, Homer DeVault, Robert Faidley, Edward Ringer, Linnie Blank, Shelva Winebrenner, George Witt, Robert Martin.

First row: J. Glass, S. Bittner, T. Porter, R. Jones. Second row: D. Thomas, G. Lowery, W. Gordon. Third row: D. Winebrenner, M. Smith, T. Spataro. Fourth row: J. Haun, C. Frankenberry, D. Finn, S. Duckworth, S. Truley, A. Weimer, I. Graham, R. Malloy, M. L. Robertson. Standing: J. Hughes, G. Gordon, J. Morgan, C. Jenkins, D. Hohnson, D. Barncord, V. DeVore, M. Mayer, B. Wisenburger.

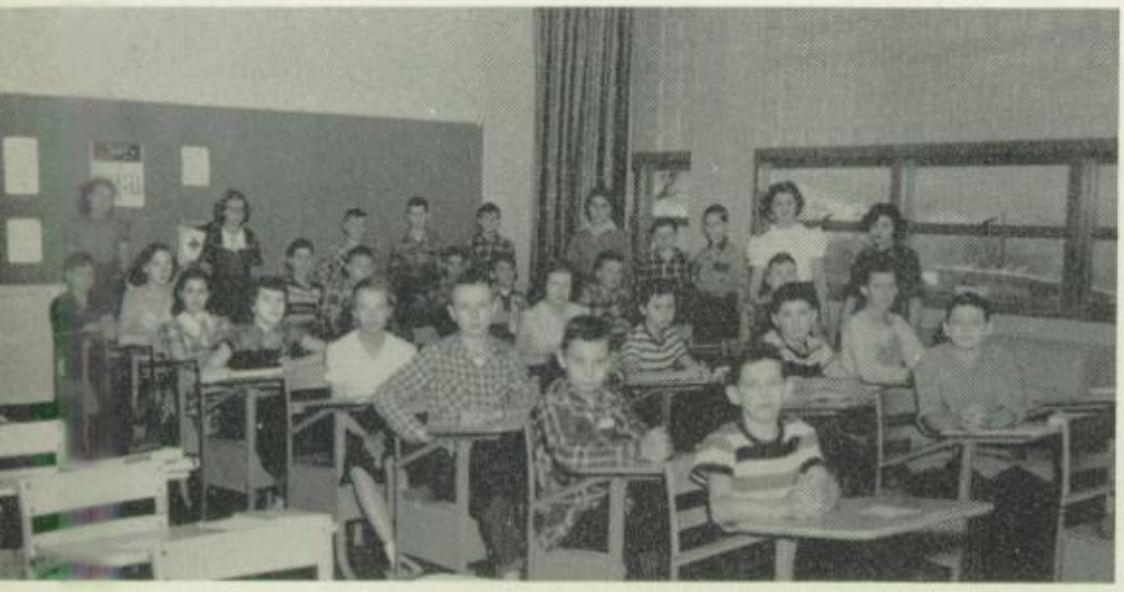

First row: M. Bridges, R. Arnold, B. Turley, D. Harden, M. Spataro, V. Ricewick, V. Smith, D. Sampson. Second row: R. Lashbaugh, G. Hawkins, F. Hansrote, F. Frankenberry, C. LeMasters, D. Lowery. Third row: D. Geary, S. Church, W. Fleegle, B. Burkett, G. Bittner. Standing: L. Walbert, F. Markwood, C. Goebel, I. Lavin, G. Beal, F. Boor, F. Bridges, A. Bingham, S. Lepley, J. Waltman.

FOURTH GRADE

First row: D. Miller, R. Taylor, J. Steele, H. Weimer, R. Martin, C. Helmick, T. Cessna, R. Folk, D. Often, A. Blank, L. Beal. Second row: Miss Aldridge, W. Gordon, J. Sweene, B. Miller, D. Johnson, H. Frankenberry, P. Malloy, S. Wilson, C. Boyce, P. Trimble, L. Witt. Third row: G. Geary, L. Blank, K. Bennett, S. Leighty, B. Faidley, J. Klinger, E. Bridges, L. Frankenberry, R. Leonard, A. Spataro, R. Spiker. Fourth row: W. Prercy, R. Harden, D. McCray, J. Jenkins, T. Lance, W. Adams, E. Lashley, J. Harden, T. Anderson.

FIFTH GRADE

First row: S. Winebrenner, I. Meyer, G. Witt, M. Bridges, L. Walbert, A. Morgan, P. Porter, K. Wolford, D. Holt. Second row: Mrs. Poland, W. Arnold, V. Black, C. Martin, M. Michaels, G. Smith, H. Gordon, B. Taccino, J. Izzett, E. D. Cook. Third row: J. Martin, N. Jenkins, R. Weidner, G. Johnson, R. Spataro, L. Malloy, D. Bridges, D. Hott, R. Lantz.

FIFTH GRADE

First row: J. Riggleman, R. Jenkins, W. Jenkins, C. Goetz, J. Pressman, C. McKenzie, K. Swauger, A. Bridges, E. Miller, S. Sweene. Second row: B. Winebrenner, L. Pfister, R. Blank, D. Huff, B. Blank, R. Faidley, A. DeVault, J. Vizza, G. Kirby, Mrs. Downey. Third row: F. Often, B. Sansom, J. Sweene, J. Steel, C. Geary, D. Arnold, L. Burkhart, R. O'Neal, R. Foy, J. Frankenberry.

SIXTH GRADE

First row: N. Riggleman, K. Snyder, R. Aldridge, D. Williams, D. Bardges, R. Lance, D. VanMeter, S. Aldridge, R. Folk, R. Boyce, B. Martin, K. Taylor, R. Moore. Second row: Miss Aldridge, C. Cessna, D. Dickle, P. Lepley, K. Lashley, D. Winebrenner, B. Gray, D. Martin, L. Conrad, T. Russell, J. Bridges, Mrs. Caldara. Third row: R. Frankenberry, M. Watkins, R. Lynn, B. Bennett, S. Simpson, L. Michaels, C. Aldridge, M. Hice, R. Faidley, R. Wolford, E. Trimble, J. Sampson, K. Watkins, G. VanMeter, C. Bittner, V. Crathers, S. Wright, N. Smith, J. Martin.

First row: S. Dickel, C. Leply, J. Adams, W. Sweene, R. Wilson, T. Sansom, E. Sturtz, M. Evans, J. Furlow, L. Knienem, R. Spiker, R. Kelley, R. Miller, J. Snyder, B. Conner. Second row: Miss Winner, D. Engle, S. Witt, K. Gordon, M. Geary, J. Winebrenner, C. Shaffer, C. Steel, M. Holtz, P. Lantz, W. Holt, B. Conner, Mrs. Lennox. Third row: J. Johnson, G. Crowe, J. Carter, A. Snyder, E. Delbrook, J. Lashley, J. Faidley, E. Rankin, B. Gaughan, B. Loor, A. Porter, R. Bridges, D. Jenkins, K. Robinette. Fourth row: J. Harden, C. Lashely, R. Skipper, J. Spataro, M. Hughes, W. Phillips, W. Foy, G. Garey, P. Winebrenner, D. Trexler, D. Hite, V. Winebrenner.

First row: M. Weimer, G. McKenzie, B. Hains, N. Weimer, L. Smith, B. Weimer, J. Boyce, C. Russell, D. Sweene, A. Griffin, R. Lepley, Mrs. Himmelwright. Second row: J. Watkins, M. Wilhelm, M. L. Hughes, D. Engle, L. Harden, K. Shaffer, R. Spataro, H. Folk, B. Michaels, L. Martin, A. Aldridge. Third row: B. Walton, D. Bridges, M. Loar, E. Delbrook, L. Baker, O. Bridges, J. Smith, Mrs. Best. Fourth row: H. Grady, G. Harvey, J. Bridges, D. Winebrenner, N. Paul, G. Parsons, B. Simpson, D. Baker, C. Walbert, B. Gaughan.

First row: S. Martin, V. Foy, B. Winebrenner, A. Faidley, G. Mckenzey, R. Pollic, R. O'Neal, E. Gordon, A. Wilhelm. Second row: Miss Huff, D. Jones, W. Wilkins, C. Shiner, P. Johnson, L. Gray, D. Jones, N. Morgon, G. Martin, N. Trimble. Third row: W. Creder, D. Bridges, M. Morris, T. Teary, N. Porter, P. Fair, T. Winebrenner, R. Spiker, G. Aldridge, Mrs. Best. Fourth row: L. Miller, S. Fairgue, J. Porter, J. Spataro, J. Klink, E. Porter, C. Weese, R. Smith, E. Gordon.

ORGANIZATIONS

THE ARROWHEAD YEAR BOOK

PUBLIC

DONNA J. WILSON
Editor

As Editor of the yearbook, Donna Wilson's untiring efforts really proved to be worthwhile, as she, along with Joan Goebel and Patsy Sullivan, successfully pushed the yearbook on its course.

Seated: Donna J. Wilson. Standing: Joan Goebel, Shirley Merrbach, Ellen Jenkins, Patricia Sullivan, Betty Lashley, Bruce Diehl, Mary A. McGann, Mary Edith Maley, Carol Yutzy, Peggy Sweene, Alice Parry.

JOAN GOEBEL
Associate Editor

PATRICIA SULLIVAN
Business Manager

The helpfulness of the Staff of the first yearbook of Mt. Savage School proved valuable in portraying the activities in 1952-1953.

First row: M. Maley, B. Lashley, E. Jenkins, P. Sullivan, D. Wilson, J. Goebel, P. Sweene, S. Merrbach. Second row: E. Meconi, A. Parry, B. Diehl, S. O'Baker, P. Lavin, M. Neder, G. Chaney, C. Beal, G. Fiorita, E. Diamond. Third row: S. Rice, N. Sweene, G. Trimble, D. Wright, M. McGann, T. Lewis, B. Skipper, C. Yutzy.

ATIONS

THE NEWSPAPER | WARRIOR

Bruce Diehl
Associate
Editor

Patsy Sullivan
Editor-in-Chief

Alice Parry
Business
Manager

Congratulations are in order for Patsy Sullivan, Editor of our WARRIOR, for the wonderful job she has done in promoting the growth of the paper. Also in line for thanks are Alice Parry and Bruce Diehl, the Business Manager and Associate Editor.

Inexperience did not alter the high spirits of the Warrior Staff as they plunged into the task of publishing their first edition of a school paper. Without the help of their Advisor, Mrs. Madelaine Gainer, they might not have been quite so successful. But with her constant instructions and the staff's efforts they succeeded in bringing the students the latest news of their school life.

Donna Wilson, Ellen Jenkins, Patsy Sullivan, William Skipper, Mary Agnes McGann, Shirley Merrbach, Alice Parry, Bruce Diehl, Margaret Sweene, Joseph Glass, Mary Edith Maley.

First row: G. Trimble, D. Wright, M. McGann, E. Jenkins, P. Sullivan, D. Wilson, M. E. Maley, A. Parry, R. Walsh, J. Pfitzenmayer. Second row: B. Diehl, B. Skipper, N. Sweene, P. Lavin, J. Goebel, M. Neder, S. Merrbach, P. Sweene, M. Gainer. Third row: T. Lewis, B. Lashley, S. O'Baker, S. Rice, C. Yutz, G. Fiorita, C. Chaney, C. Beal, N. Markwood, J. Glass.

MUSICAL

SENIOR
HIGH
CHORUS

First row: G. Fiorita, C. Beal, P. Sweene, G. Uhl, P. Lavin, A. Parry, B. Lashley, G. Lemmert, M. E. Maley, S. Raley. Second row: S. Meyers, J. Blank, R. House, J. Logsdon, D. Sweene, N. Deffenbaugh, M. Hotchkiss, J. DeVault, S. O'Baker, S. Rice, R. Spataro, D. Miller, B. Krampf. Third row: V. Merrbach, M. Bridges, I. Hook, F. Wiemer, D. Stevens, L. McGann, N. Lancaster, L. Johnson, S. Bittner, J. Fleegle, C. Miller. Fourth row: D. Shriner, A. Jones, M. Glass, A. Williams, J. Barth, D. Spataro, E. Jenkins, B. Boor, D. Bishelds, D. Hardon, J. Martin, D. Wiemer. Fifth row: R. Engle, J. Conners, D. Kirby, J. Hughs, R. Burall, B. Diehl, D. Williams, R. Crowe, J. Winebrenner, K. Winebrenner, N. Sweene, J. Glass,C. Crosten.

MT. SAVAGE SCHOOL BAND

First row: D. Miller, H. Gaff, R. House, D. Stevens, J. Logsdon, D. Sweene. Second row: M. Lewis, D. Weimer, N. Deffenbaugh, J. Dickle, C. Marths, C. Blank, R. Lashley, L. House. Third row: J. Brannon, C. Boyce, D. Huff, S. Wilson, C. Getz, I. Lavin, T. Lewis. Fourth row: D. Walters, R. Rice, J. Rizer, R. Boyce, C. Rush, S. Raley, J. Winters, J. Huff, J. Hott, T. Emerick, J. Samson, C. Albright, R. Folk. Fifth row: R. Burrall, B. Everick, J. Fair, M. Harden, S. Westfall, N. Jones, H. Brooks, G. Swauger, R. Stewart, K. Taylor, H. Cessna, J. Green, C. Miller, F. Often, D. Crowe.

ORGANIZATIONS

BOYS' QUARTET

Ellen Jenkins, Accompanist
Donald Kirby, Bass; Jack Winebrenner, Baritone
Richard Crow, 2nd Tenor; Jerry Hughes, 1st Tenor.

JUNIOR GLEE CLUB

First row: J. Rizer, S. Winebrenner, V. Ricewick, W. Bridges, D. Lease, J. Lowery, M. Golden, J. Holt, E. Swearman, J. Carr, R. Houck, C. Lashbaugh. Second row: L. House, Y. Moyer, E. Madden, V. Cook, M. Klink, B. Robinette, J. Neal, P. Harden, D. Aldridge, G. Ringer, C. Winebrenner. Third row: J. Hartman, B. Emerick, J. Johnson, G. Snyder, B. Folley, S. Westfall, N. Jones, D. Martin, J. Bohner, C. Elfritz, T. Helmick, E. Drew, L. Cook. Fourth row: S. Miller, S. Stevens, N. Lemmert, N. Conrad, R. DeVault, C. Witte, M. Watkins, J. Geary, C. Rush, M. Sailor, D. Rice, H. Gaff. Fifth row: A. Watkins, P. Carter, W. Hook, M. Walbert, M. Chinault, S. Blank, G. Kip, S. Helmick, M. Holt, R. Lashley, M. A. Lewis.

Make-up time

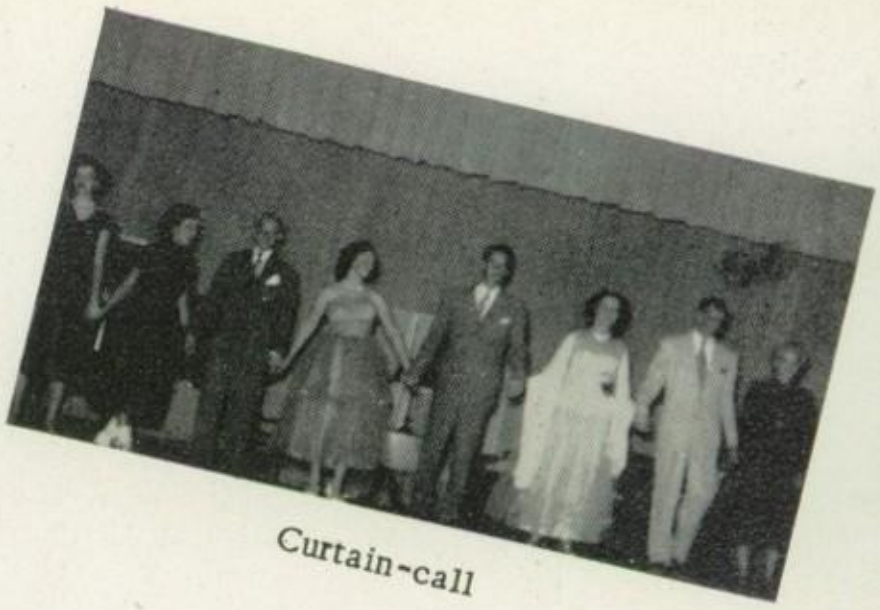

Curtain-call

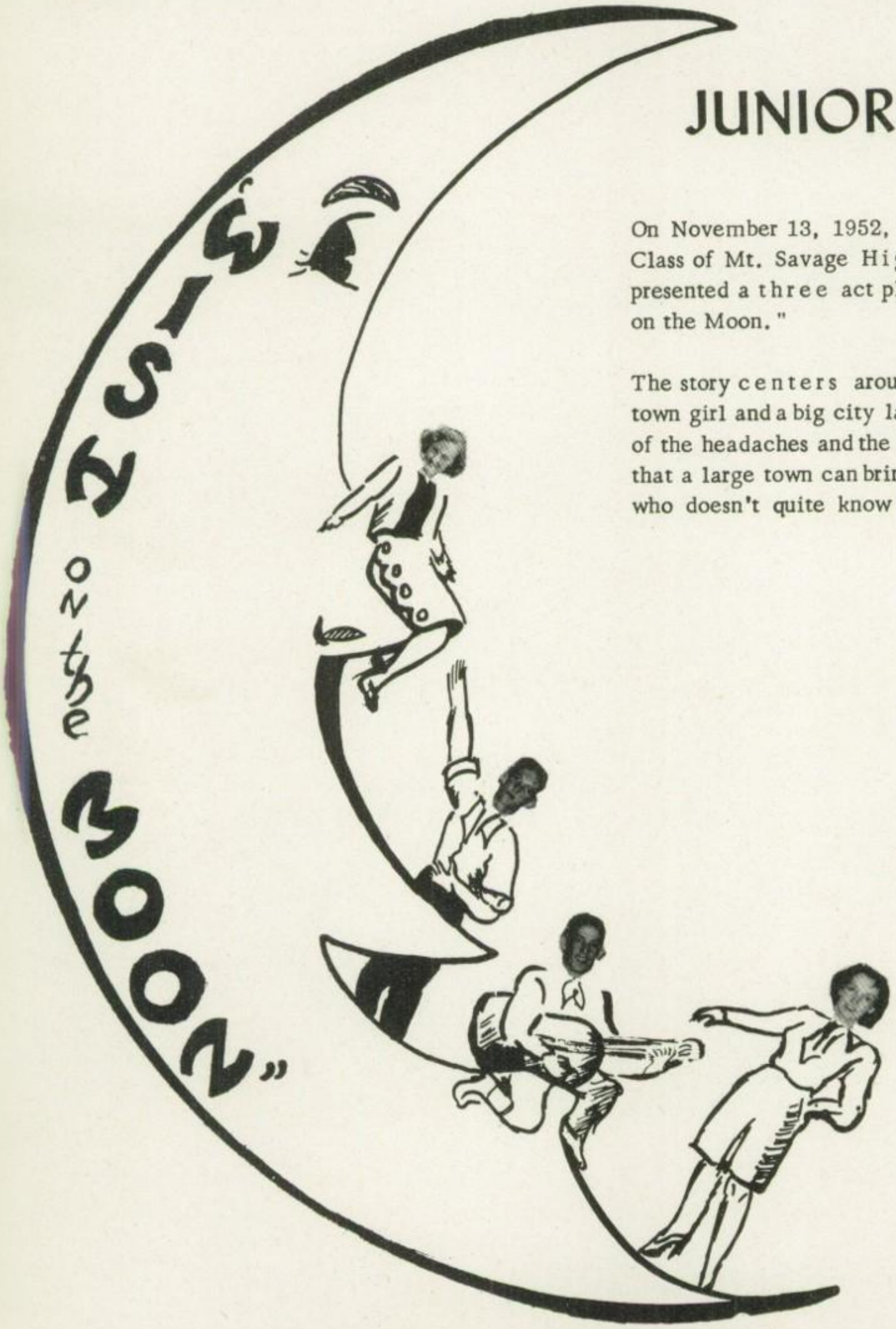

JUNIOR CLASS PLAY

On November 13, 1952, the Junior Class of Mt. Savage High School presented a three act play, "Wish on the Moon."

The story centers around a small town girl and a big city lad. It tells of the headaches and the heartaches that a large town can bring to a girl who doesn't quite know the score.

R. BLAINE GAINER
Director

CAST

Ann Williams - - - - - - - - - Jenny
Shirley Martin - - - - - - - - - Gran
Ann Carter - - - - - - - - - - - Tess
Pattie Stahlman - - - - - - Mother
Donald Neder - - - - - - - - - Eddie
Darlene Spataro - - - - - - Barbara
Juanita Martin - - - - - - - Vivian
Gerald Jenkins - - - - - - - Martin
Dale Crabtree - - - - - - - - - - Pat

STUDENT COUNCIL

The purpose of the Student Council is to provide opportunities for high school people to practice self-government and management of all extracurricular activities and to bring about equality and justice to all pupils in the benefits and responsibilities of school life.

STUDENT COUNCIL OFFICERS

Left to right: Mr. Benna, Advisor; Eugene Kenney, Treasurer; Ellen Jenkins, President; Ann Williams, Secretary; Gerald Jenkins, Vice President; Mrs. Holliday, Advisor.

First row: R. Holt, G. Robinette, R. McKenzie, I. Lavin, D. Thomas, J. Kennel. Second row: P. Stalhman, N. Martin, Bridges, F. Markwood, N. Lancaster, P. Carter, C. Fiorita, N. Lemmart, S. Duckworth, B. Robinette. Third row: C. Rice, M. Neder, E. Jenkins, A. Williams, D. Phister, V. Johnson, M. Shaffer, G. Hite, C. DeVore. Fourth row: R. Walsh, R. Martin, G. Jenkins, T. Hugh, G. Kenny, W. Getz, J. Smith, J. Winners.

SENIOR HIGH CHEERLEADERS

The Senior High Cheerleaders are outstanding in this cheer:

Down in the graveyard
Diggin' up bones
Can't you hear those dead men's groans?
Beat ---- Beat ----
Beat them!

Ellen Jenkins, Darlene Spataro, Nancy Lancaster, Naomi Sweene, Barbara Boor.

JUNIOR HIGH CHEERLEADERS

The Junior Cheerleaders have a clever way of doing this cheer:

We got the coach,
We got the team,
We got the pep,
We got the steam.
Coach, Team, Pep, Steam.
Fight, Team, Fight!

Laura Jean House, Alphia Watkins, Catherine Elfritz, Jane Rizer.

First row: G. Fiorita, A. Williams, J. Goebel, D. Wilson, M. E. Maley, P. Sweene. Second row: Mrs. Holliday, N. See, N. Markwood, C. Beal, P. Sullivan, S. Meyers, M. Lechliter, A. Carter, M. Malloy, D. Spataro, S. Martin, C. Crosten. Third row: J. Wolf, C. Gorden, D. Clites.

FUTURE BUSINESS LEADERS

Future Business Leaders of America are sponsored by a department of the NEA, the United Business Education Association -- with affiliated professional associations serving every state in the nation.

Over 700 chapters of FBLA are now in high schools and colleges. The chapter was first organized in 1942 and was democratically started for all business students.

The club is devoted to youth development and community service.

State conventions are now held regularly in many states.

FUTURE TEACHERS OF AMERICA

The FTA or Future Teachers of America, are the future leaders of our country. This club, under the leadership of Jack Snyder and Mrs. Rizer, becomes educated in the field of leadership. One of the activities the FTA is in, is a form of an Ushers club. One of the main programs the FTA ushered for was Open House the night Mount Savage School was dedicated.

First row: S. Turley, M. Robertson, N. Deffenbaugh, S. Miller, P. Carter, W. Hook, D. Sweene, J. Sweene, R. House. Second row: N. Grady, R. Hughes, G. Hughes, A. Parry, C. Miller, N. Jones, E. Madden, C. Geary, C. Yutzy, B. Emerick, C. Elfritz, H. DeVault, Mrs. Rizer. Third row: Mr. Snyder, D. Spataro, F. Wiemer, D. Stevens, M. Hotchkiss, E. Jenkins, M. Malloy, C. Blank, J. Logsdon, M. Stowell, M. Fiorita, L. Johnson, M. Parry, L. Blank.

CAFETERIA COOKS

J. Dorman, N. Wills, A. Crump, E. Sweene, M. Hughes, A. Winebrenner.

CAFETERIA WORKERS

First row: J. Goebel, N. Markwood, P. Sullivan, A. Carter, E. Jenkins, M. Neder, C. Yutzy, S. Hawkins. Second row: W. Skipper, D. Wright, G. Trimble, C. Lucky, J. Sweene, C. Reagan, P. Dorman, B. Malloy, N. Martin. Third row: F. Snyder, D. Robeson, P. Fiorita, D. Robeson, J. Hughes, H. Conway, R. Walsh.

Custodians
MARSHALL LOGSDON
CHARLIE WINTERS

PROJECTIONISTS

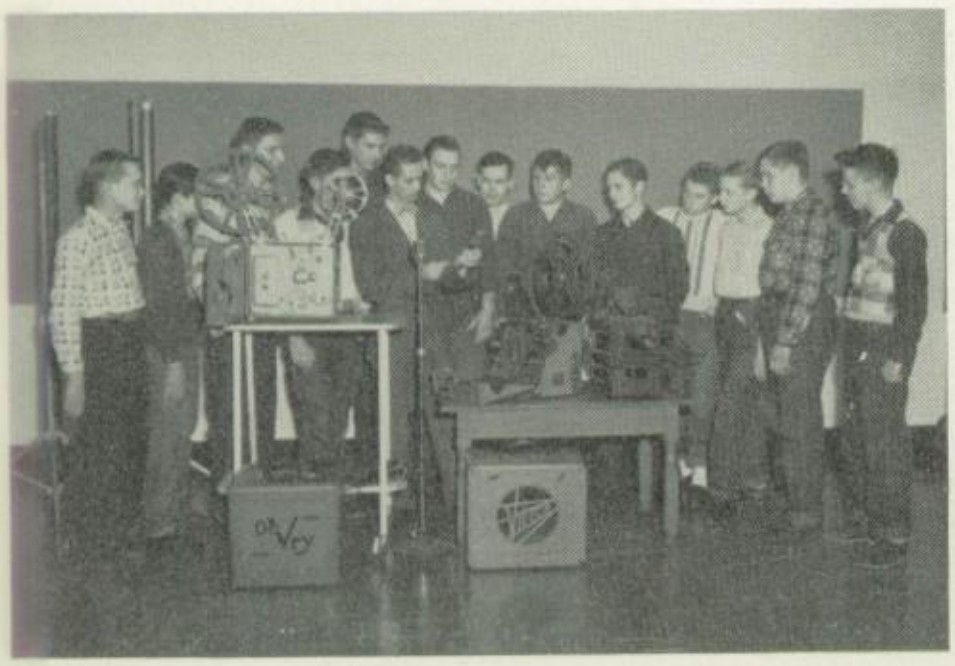

W. Fleegle, W. Diehl, D. Robeson, K. Winebrenner, C. Skidmore, Mr. Emerson, H. Pfister, J. Snyder, J. Hott, J. Smith, K. Bridges, J. Boor, R. Bittner, E. Goebel.

LIBRARY WORKERS

First row: D. Wright, G. Trimble, S. Cessna, A. Williams, N. Martin, J. Martin, D. Weimer, J. Shaffer, J. Blank, N. Lancaster. Second row: Miss Witte, V. Merrbach, J. Dickle, C. Lucky, J. Wolf, D. Phister, J. Fleegle, S. Bittner, P. Stahlman.

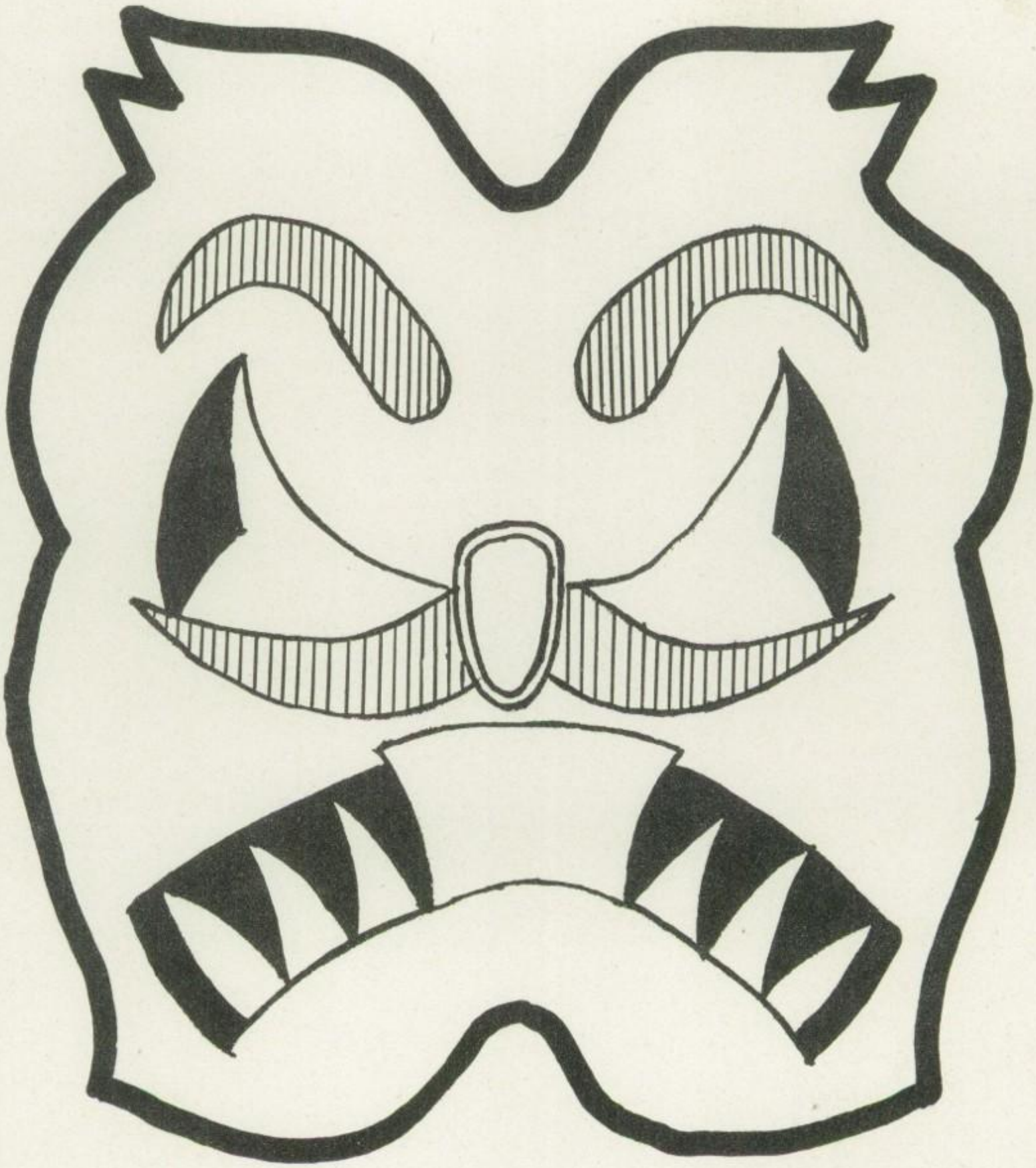

ATHLETICS

ATHLETIC DIRECTORS

The athletic program of our school is all dependent on these three coaches. John Thomas directs all boys' activities and is ably assisted by Coach "Buck" Carter, who mentors the J. V. 's. The spring program includes softball, baseball, basketball and wrestling on the intramural program.

Lois McCreight has given the girls opportunity to show their athletic prowess in a well varied intramural schedule including fistball, volleyball, kickball, stunts and tumbling, ping pong, basketball and softball.

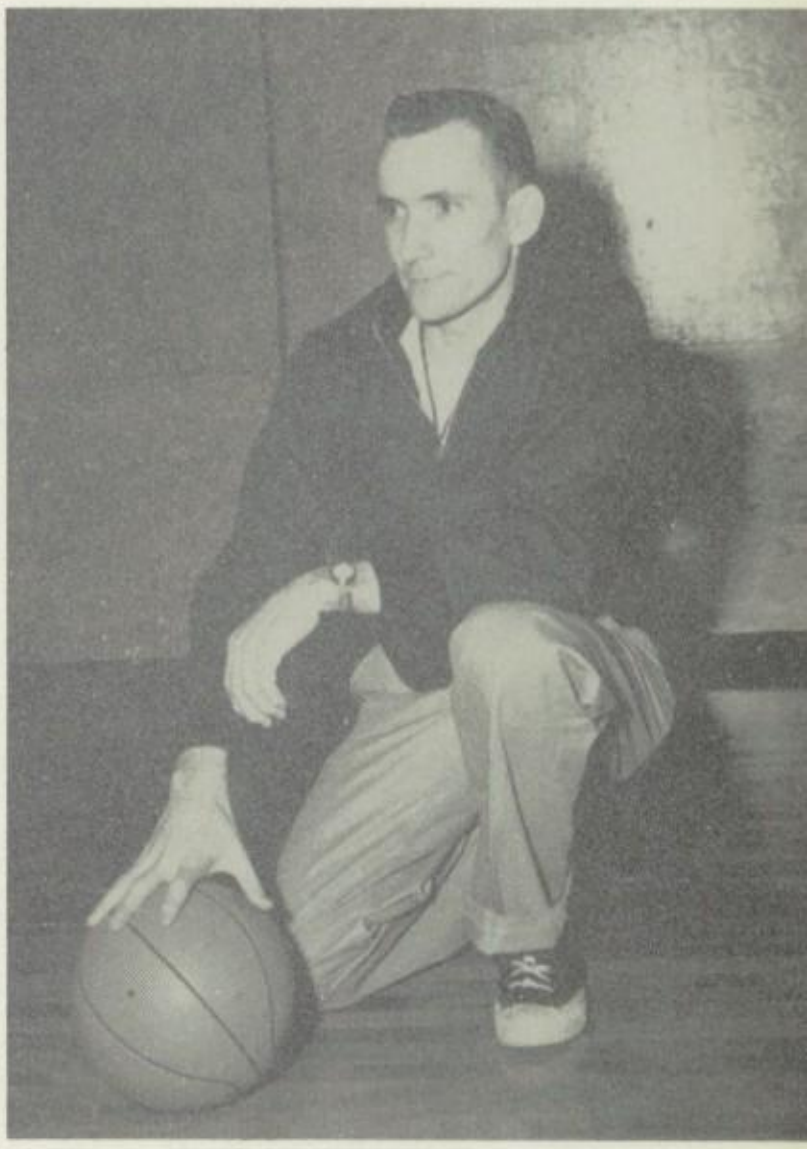

COACH THOMAS

MISS McCREIGHT

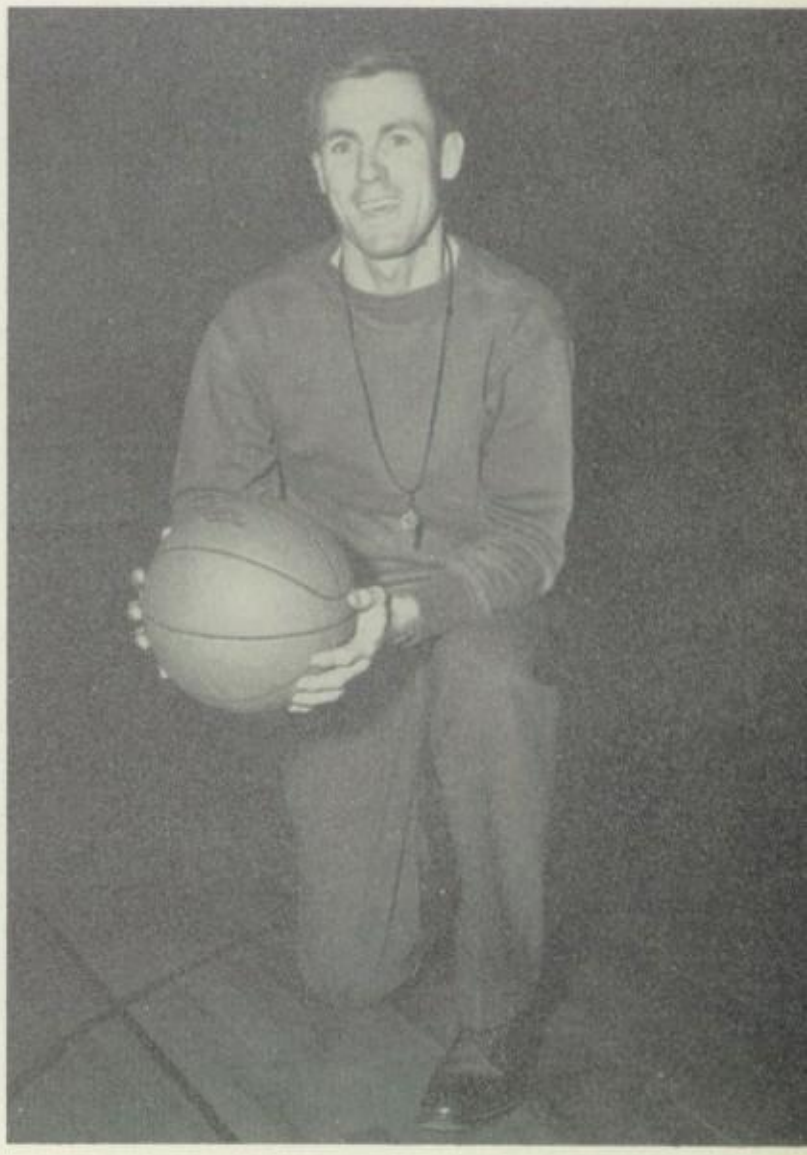

COACH CARTER

BASKETBALL

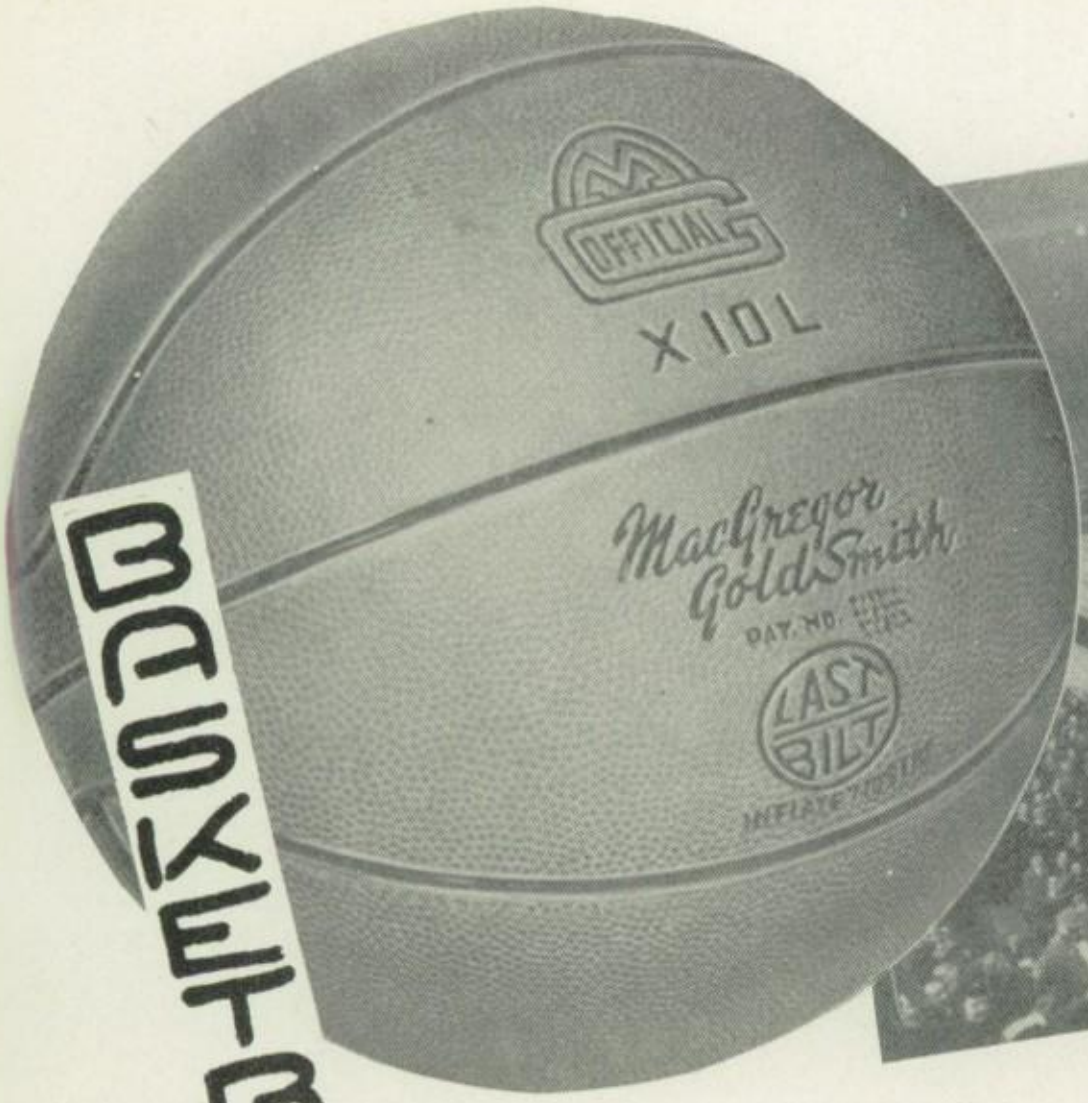

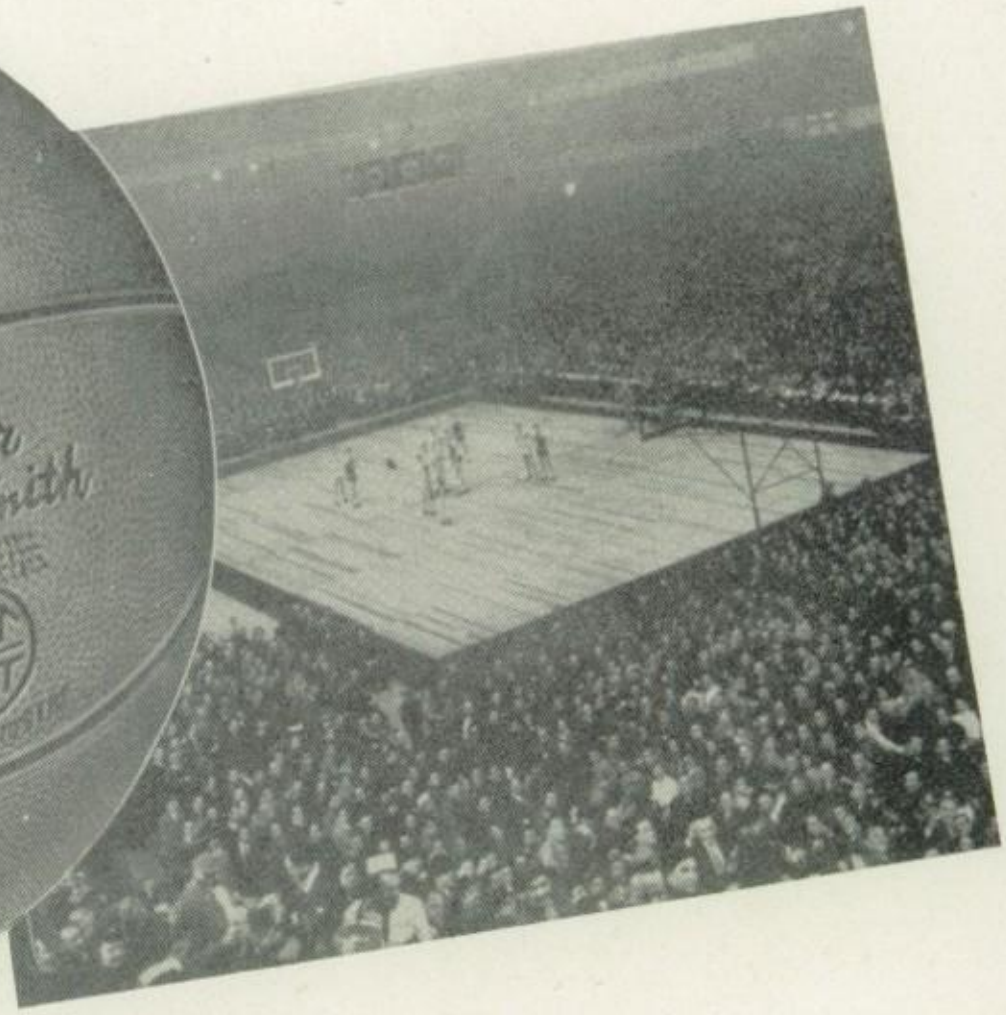

This, our first year in interscholastic competition, we performed as independents but look forward to becoming a member of the WMI League, which will be next season. Despite a lack of experience and size, our boys always demonstrated a high calibre of spirit and sportsmanship.

Ronald Carter - "Nute" - 5'8" Junior --- Forward --- good shot --- leading scorer --- should be helpful next year.

Irvin Elder - "Foxie" - 5'10" Junior --- Guard --- dead on foul shots and one-hand shots around the foul circle.

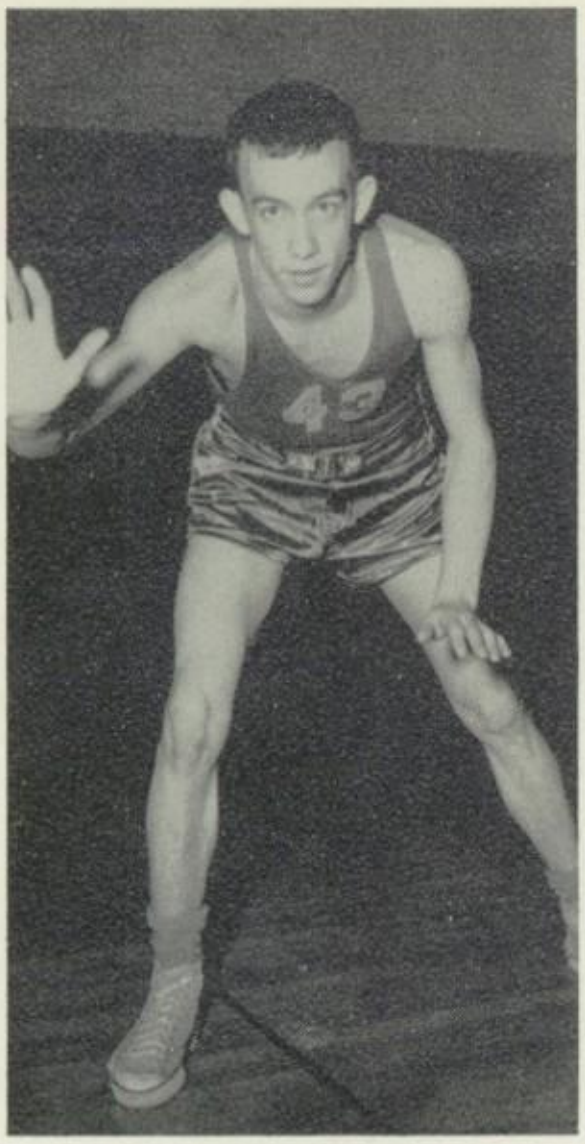

Gerald Jenkins - "Jesse" - 5'10" Junior --- Guard --- excels in sportsmanship --- good passer.

Robert Walsh - "Chink" - 5'5" Senior --- Co-Captain --- Forward --- faste man --- good ball handler.

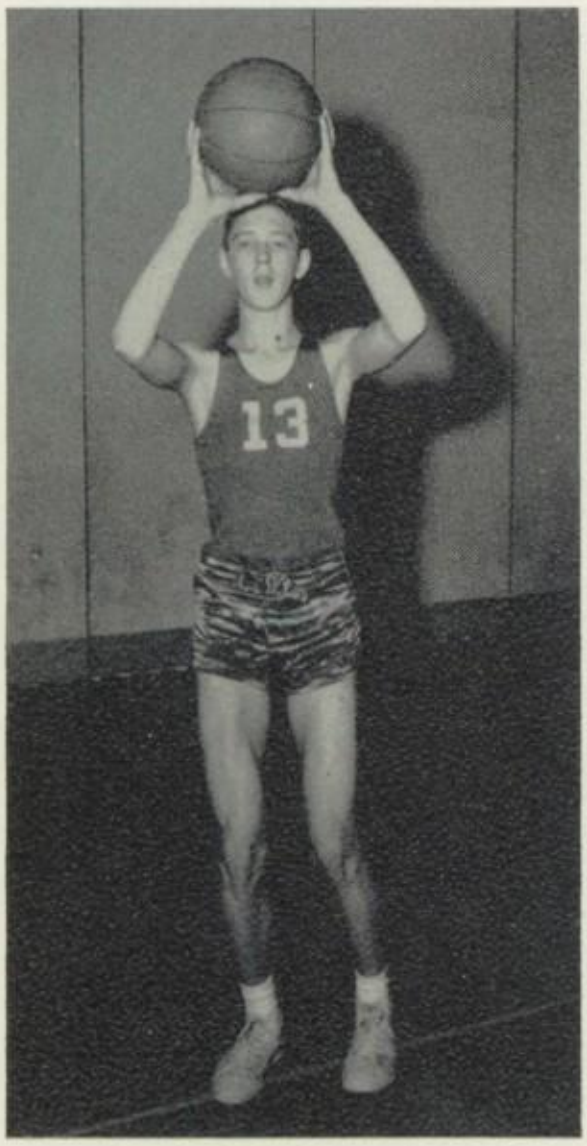

Roy Shaffer - "Bill" - 6' Junior --- Guard --- good sportsman --- fine on set shot --- fine prospect.

Donald Robeson - "Poon" - 6'2" Senior --- Co-Captain --- high foul average --- good team man --- Center.

VARSITY TEAM

First row: I. Watkins, J. Jenkins, T. Lewis, R. Walsh, K. Winebrenner. Second row: R. Carter, R. Shaffer, D. Robeson, G. Kenney, I. Elder, W. DeVore.

JAYVEE TEAM

First row: T. Swanson, D. Whitehead, B. Johnson, N. Chedister, J. Brannon, H. Brooke. Second row: R. Walters, D. Crowe, C. Leiman, E. Williams, C. DeVore, B. Clauson, B. Blank.

After the shot!

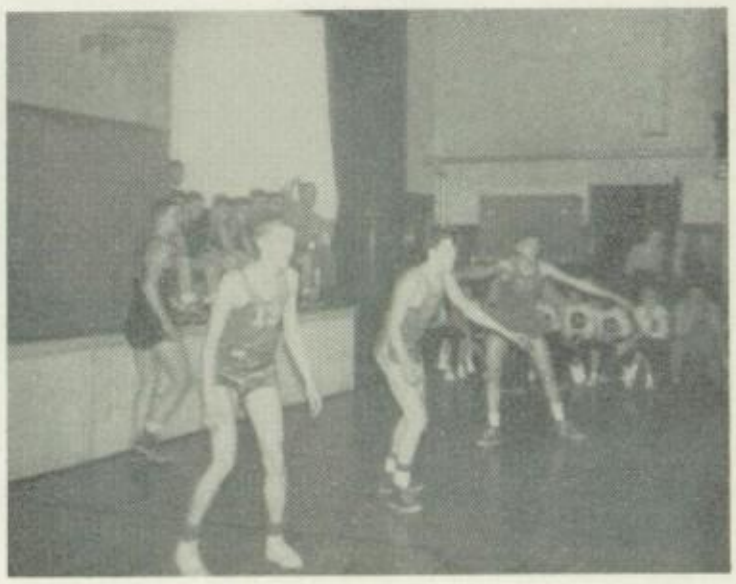

Lining up defense!

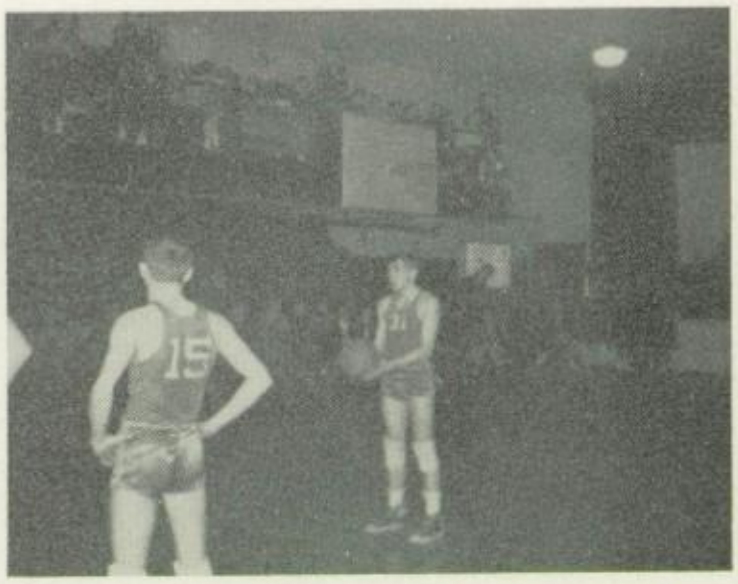

Can he make it?

Final instructions.

SENIOR HIGH FIST BALL CHAMPS

First row: M. Walbert, S. Blank, D. Aldridge, J. Logsdon. Second row: C. Beal, C. Geary, E. Jenkins.

JUNIOR HIGH FIST BALL CHAMPS

S. Duckworth, S. Stevens, A. Watkins, M. Smith, L. Cook.

VOLLEYBALL CHAMPS

First row: J. Holt, R. House, J. Logsdon, P. Dorman, N. Cook.
Standing: N. Deffenbaugh, C. Lucky, C. Geary, R. Lashley, C. Reagan.

First row: J. Rizer, C. Beal, G. Harden.
Second row: D. Duckworth, C. Geary, B. Emerick, J. Geary.

G. A. A.

The Girls' Athletic Association consists of any girls wishing to partake in any athletic activities. This is the only requirement for becoming a member.

The executive council consists of a president, secretary, treasurer and a faculty advisor, who organize and conduct all intramural tournaments.

The council has set up a point system by which awards are earned.

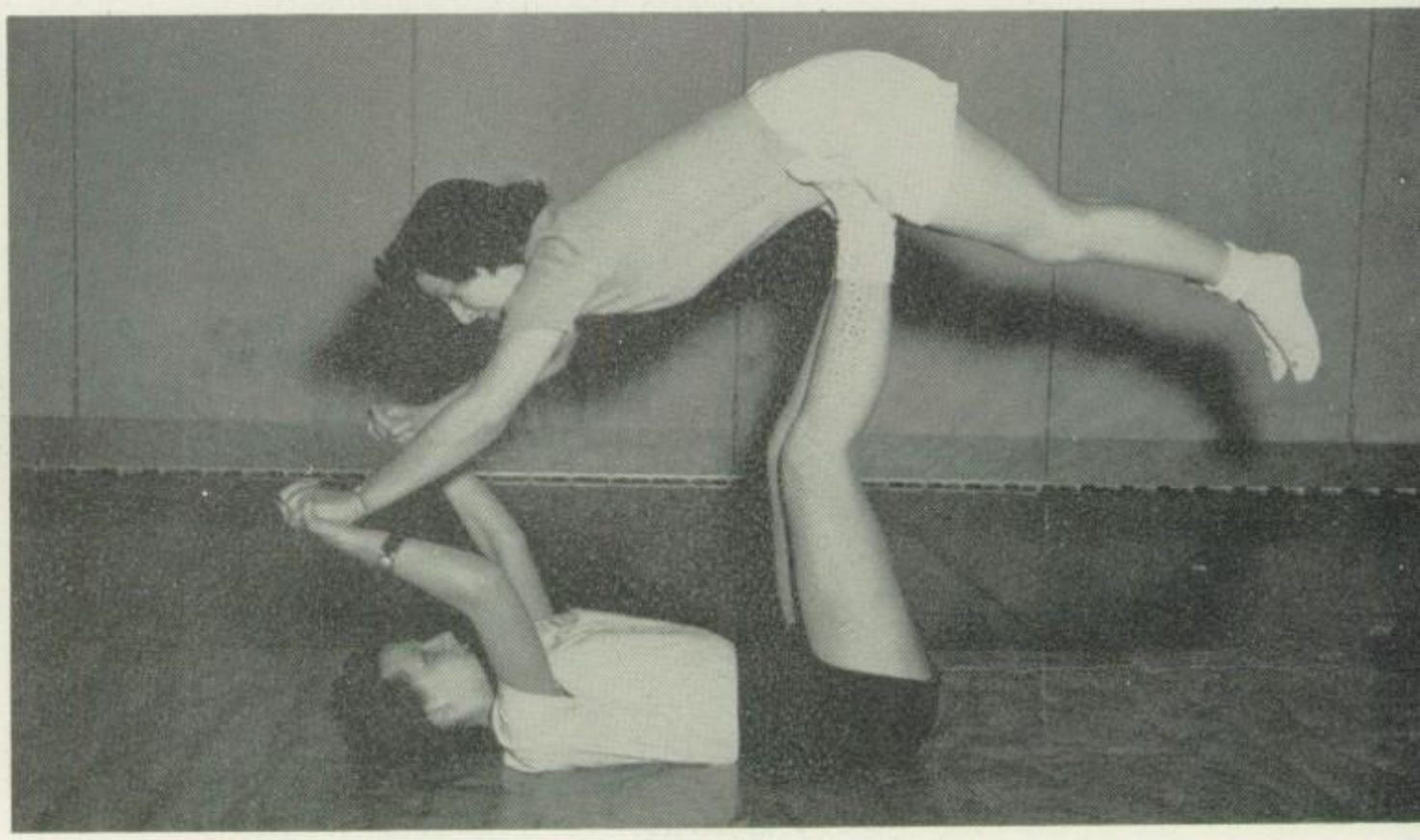

Ellen Jenkins and Peggy Sweene give a demonstration of a flying angel in one of their tumbling sessions.

STUNTS AND TUMBLING

First row: Carol Rush, M. Golden, D. Jense, S. Miller, M. Walbert, S. Duckworth, B. Boor, J. Logsdon, Second row: C. Lashbaugh, D. Aldridge, M. Toller, S. Blank, J. Rizer, L. Johnson, J. Holt, B. Gordon, T. Blank. Third row: D. Weimer, T. Helmick, N. Parry, L. Lancaster, T. Cook, M. Stowell, P. Sweene, Fourth row: N. Martin, G. Shroyer, D. Miller, G. Fiorita, E. Jenkins, M. E. Maley, C. Beal.

FEATURES

CAROL BEAL

Campus Queen - 1953

TEPEE VILLAGE

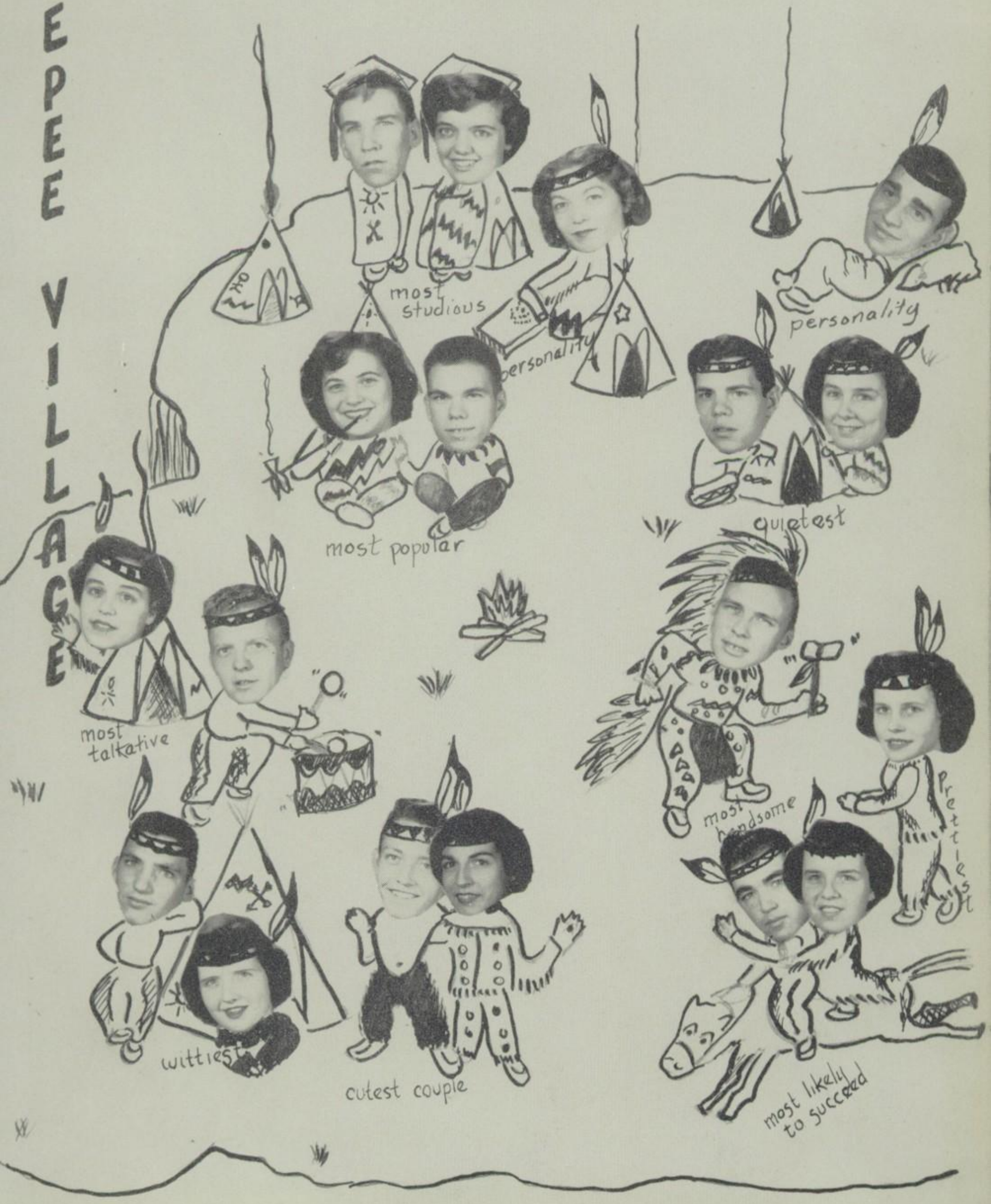

ADVERTISING

Patrons

Jake Wilson

Mr. and Mrs. John Poland

Vauda's Hair Studio

Lennox's Grocery

Slumberland Motel

Hyburger Restaurant

Vance's Texaco Station

John B. Novack

Miss Leah Huff

Kennell's Grocery

Mr. and Mrs. William Best

Joseph Ruffo

Kelly's Grocery

Miss Margaret Winner

Agnes Aldridge

O'Baker's Service Station

Shine's Restaurant

Dr. Moseley

Shinnamon's Shoe Store

Straw Service Station

Precision Watch Shop

Jim's Barber Shop

Mr. and Mrs. Himmelwright

Don's Service Station

Frank John's Restaurant

McKenzie's Barber Shop

Mary T. Witte

Walter Reinard

Mr. and Mrs. Bert Caldara

Gilbert Bolt Bakery

Glen Savage
DAIRY

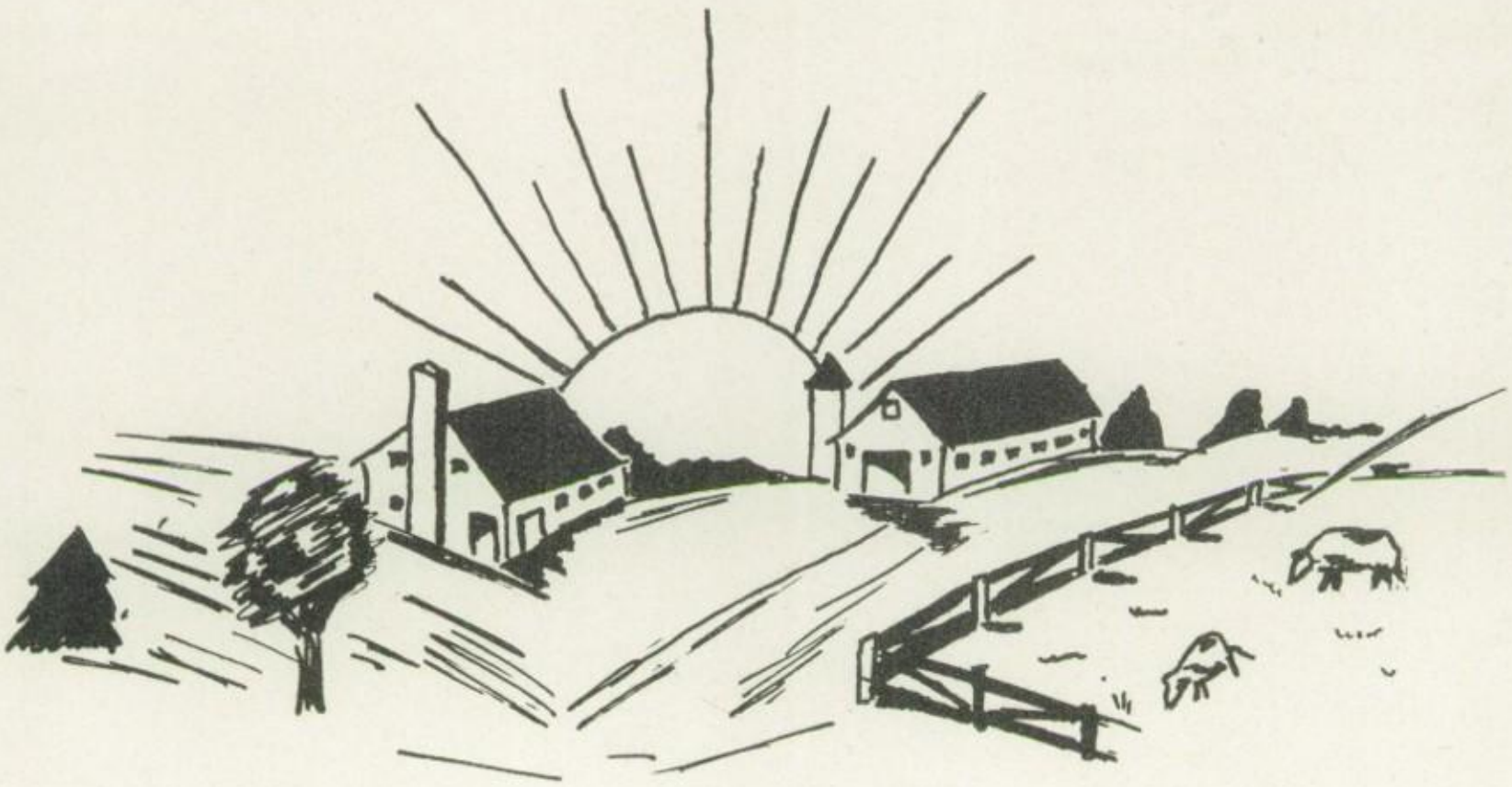

DISTRIBUTORS of

GOLDEN GUERNSEY MILK

Mt. Savage, Maryland

VANDEGRIFT'S
MUSIC SHOP

35 Baltimore Street Phone 3230
Cumberland, Maryland

Quality Groceries

Frank Mulligan

Mt. Savage, Maryland

School Furniture
Pupils Desks of All Types
Folding and Auditorium Chairs

Distributors for 'AMERICAN SEATING CO."

The James T. Vernay & SONS

5 E. Lexington St.
Baltimore 2, Maryland

to Burlons

Smart clothing for
Modern men

129 Baltimore Street
Cumberland, Maryland

Latest Fashions

Lazarus

Cumberland, Maryland

Old Rail Post

NUMBER 6025

VETERANS of FOREIGN WARS

"If you served
overseas you belong"

Mt. Savage, Maryland

Enjoy yourself
at

THE
Majestic
THEATRE

Main St. Mt. Savage, Md.

Compliments
of

MEATS
and
GROCERIES

Mulligan Brothers

Phone 2341

Mt. Savage, Maryland

Mt. Savage
VOLUNTEER FIRE CO.

On Call When and Where Needed

Shop and SAVE at Wilson's HARDWARE CO.

MacGREGOR GOLDSMITH
SPORTS EQUIPMENT

"Outfitters to Champions"

DELTA POWER TOOLS
SHOP EQUIPMENT
Stanley Hand Tools.

30 N. Mechanic Street
Cumberland, Maryland

A.B. Stahlman

Plumbing
and
Heating Co.

Ellerslie, Maryland

Rosenbaum's

Cumberland,
Maryland

Exquisite Jewelry

THE
Gl. Little
JEWLERY CO.

Western Maryland Gift Headquarters for over 100 years

Registered Jewelers, American Gem Society
Cumberland

WHY NOT SEE FOR YOURSELF?

KAPLON'S
YOUNG MENS
SHOP

Cumberland, Md.
.Arrow shirts
.Hickok jewlery
.Northbrook clothes
THE HOME OF TIMELY CLOTHES"

follow the crowd

TO
Skippy's
CONFECTIONARY

and enjoy

.Icecream
.Softdrinks
.Candy

COME AND GET IT!

Is the cry you hear
from:

OUR
Cafeteria Workers

COMPLIMENTS OF

THE

Legion

& THE

Ladies'

AUXILIARY

Main Street

Mt. Savage, Maryland

ESSO DEALER

Poland's
ESSO
SERVICENTRE

Quality Plus Service

Phone 2021
Nain Street
Mt. Savage, Maryland

Drive Carefully . . The Life You Save May Be Yours!
Happy Motoring
Starts at our Esso sign

Flowers
SCHOOL EQUIPMENT
CO., INC.

Manufacturers and Distributors
School, Church and
Public Seating Furniture
Richmond-Lawrencville, Va.

GULF

Hawkins
SERVICE CENTER
& CONFECTIONARY STORE

Tire Repairs and Road Service
Cars Washed-Polished-Lubricated
Phone 6706
Ellersilie, Maryland
Box 221

"Yes", all the Juniors and Seniors are saying, "our Balfour rings are tops!"

Compliments of

Diamond's
RESTAURANT

10-12 N. Mechanic Street

Cumberland, Maryland

Compliments of

National
FRUIT STORE

Baltimore Street
Cumberland, Maryland
LOUIS MECONI, Prop.

Sweene
PAINTS & SUPPLIES

A central place for all your paint needs and

janitor supplies

Cumberland 6651 or Mt. Savage 3511

FOR GOOD FOOD.... try

Monty's RESTAURANT

while you wait for your bus on

George Street

Compliments

of

A Friend

Headquarters for Everything
Musical

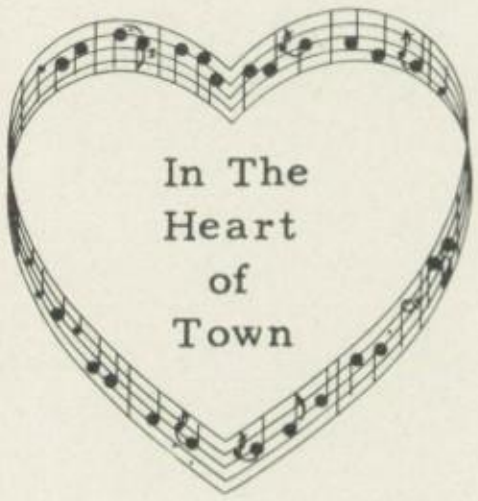

Syches'
MUSIC STORE

22 N. Centre St.

Phone 6289

For You and Your Family—

PRUDENTIAL'S NEW SICKNESS & ACCIDENT PROTECTION

- *non-cancellable, guaranteed renewable* income protection plans.
- family and individual Hospital and Surgical policies.

FOR DETAILS, CALL—

THE PRUDENTIAL INSURANCE COMPANY OF AMERICA

A mutual life insurance company
HOME OFFICE, NEWARK, N. J

Incorporated by the State of New Jersey

RAMOND NEDER
Mt. Savage, Maryland
Phone 2707

Compliments of

Hercules

POWDER

COMPANY

Operators of

Allegany Ballistics

Labpratory

THE

Student

COUNCIL

wishes the Class of 1953 luck and success on their graduation and in the future wherever they may be.

Latest fashions

found

at

The

Judy Lou

SHOPPE

Main St.

Mt. Savage

Compliments of

Parent Teachers'

ASSOCIATION

Official "Arrowhead" Photographer

Fine Camera Portraits

60 N. Centre St.

Cumberland, Maryland

Congratulations
to the
Seniors of 1953

J. O. Kefauver

Former Principal of Mt. Savage High School

LESTER B. REED and JOHN WINGERT
Proprietors

Valley View

SERVICE STATION

AMERICAN
AMOCO
GAS

"Everything For The Motorist"

also

Ice Cream, Groceries, Frozen Foods

Phone--Mt. Savage 3826 and 2836

Compliments of

The First National
BANK

Main Street
Mt. Savage, Maryland

Booster Page

"SHIRLEY" + "SHIRLEY"

Lom "Cerzt"

Nancy + Benny

Joan Goebel

"ROBEY"

PATCH

"MARGE"

Lat "Donna"

Bob + Darlene

Charlotte "Sharkie" Chaney

"TERRY" + "RENIE" + "JERRY" + "TONY"

Jackie + "Harry"

"Nay" + "Bruce"

"The Two Editors" Donna Wilson Patsy Sullivan

Sharkie + Patch Roger Shirley Bob Jack

Joan Lowery

Milton "J. Noack" "Hope" Felican

"SHIRLEY" O'BAKER

Sue + Earl

Alice "SHARKIE" JANE FAT SENIORS

The Holy Trio Peggy L. Gwynne L. Shirley O.

Gene + Snooky

Joan (H.L.H.) Pat (B.B.) Donna Mary B. (B.J.)

"SEEGEN" "MIGGIE" "JERRY" "ALBE" "PARRY" "AL" "PAT" "DONNA"

Harlan Brooke

"JERRY" + "NIZ"

Betty Ann Krampf

"Don Basilio" "The Terrific Two-some" PAT AND DONNA

Carol Gutzy

Jo Ann "Lilly" Pfitzenmayer

Donald Wilbert Lowery

"GWYNNE" + "PLYDE"

Beverly Card

Carolyn Blank

Ann Wee

Ellersliss Big THREE "Lilly" JANE "SHARKIE"

Stop At Valley Service Station Halltown, Va. (Jane S.)

La Verta + Dellas

Vic Robison

the unsophisticated juniors Patti, Joge, Shelby, Betty, Norma Lee, Sue

"PINK"

BETTY JANE GOALEY

Norma Lee + Ralph

Darlene Spataro + Patch Shaffer

Peggy + Skeezer

Jane Shaffer + Dallas Grim

"Donna Congetta"

M. Ashbaugh - Mary Agnes McLann

Swin "Foxie" Eeder

"Norma" "Janie" Markwood

Patsy Sullivan

Donna Wilson

"Gert" "Lorita"

Nancy Hubie

"Ann Williams" + "Bill Shaffer"

"SHADKIE" + "JABE"

"RALPH" + "BITS" "Hale"

"RIBBIE" + "Ann"

"Shirley" Ann Raly

Toot

5th period Driving Class

Juanita Loves Joe

Edward Mecom

Donna + Patsy Do Don't

Jane B. Holliday

Madeleine Gainer

Thomas W Lewis

Construction by
GEORGE HAZELWOOD CONSTRUCTION CO.
Cumberland, Md.

S. RUSS MINTER
Architect